The Hymnal 1982 - #440 Blessèd Jesus, at thy word

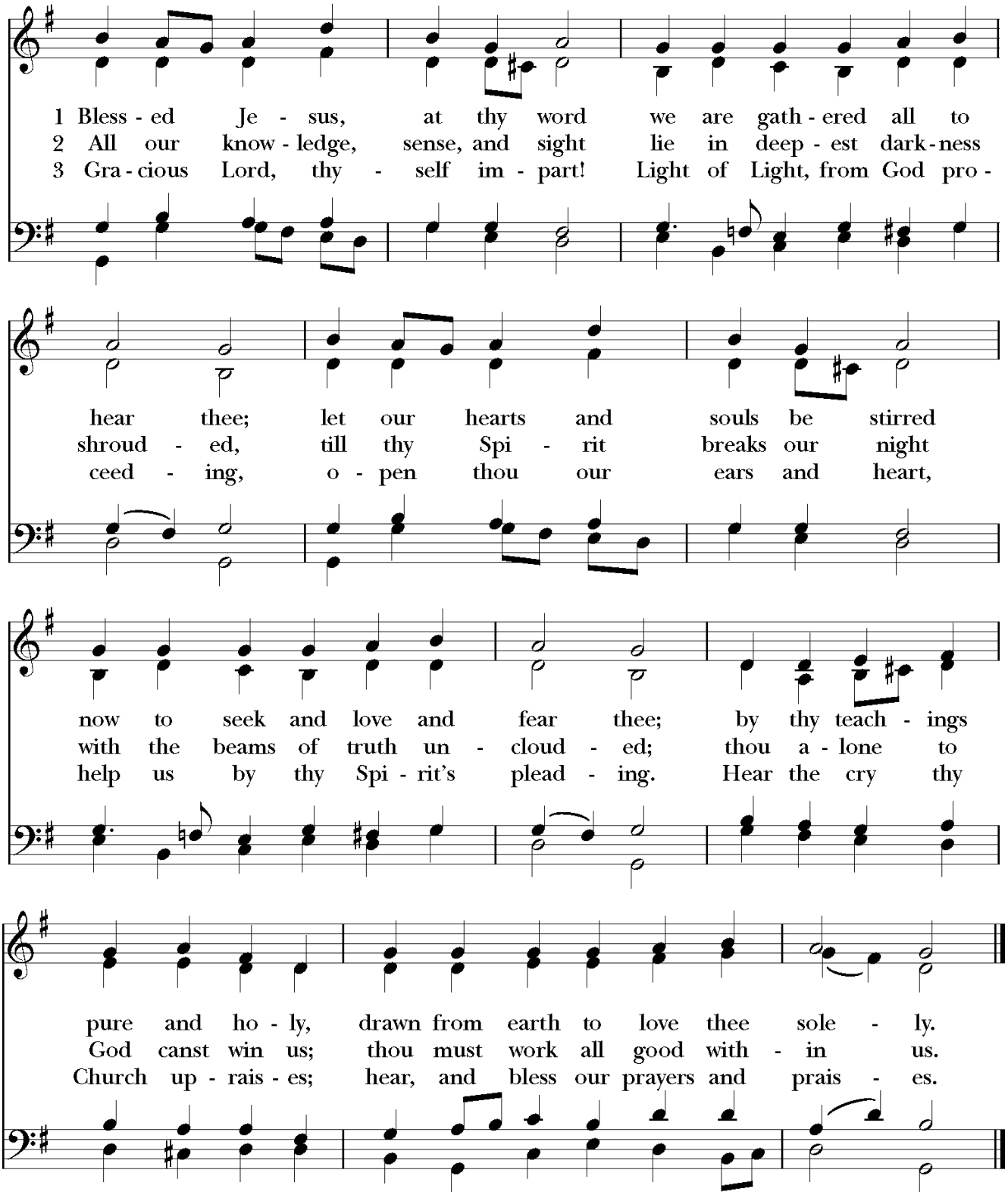

Words: Tobias Clausnitzer (1619-1684); tr. Catherine Winkworth (1827-1878), alt. Music: *Liebster Jesu,* melody Johann Rudolph Ahle (1625-1673); alt. *Das grosse Cantional: oder Kirchen-Gesangbuch,* 1687; harm. George Herbert Palmer (1846-1926)

The Hymnal 1982 - #628 Help us, O Lord, to learn

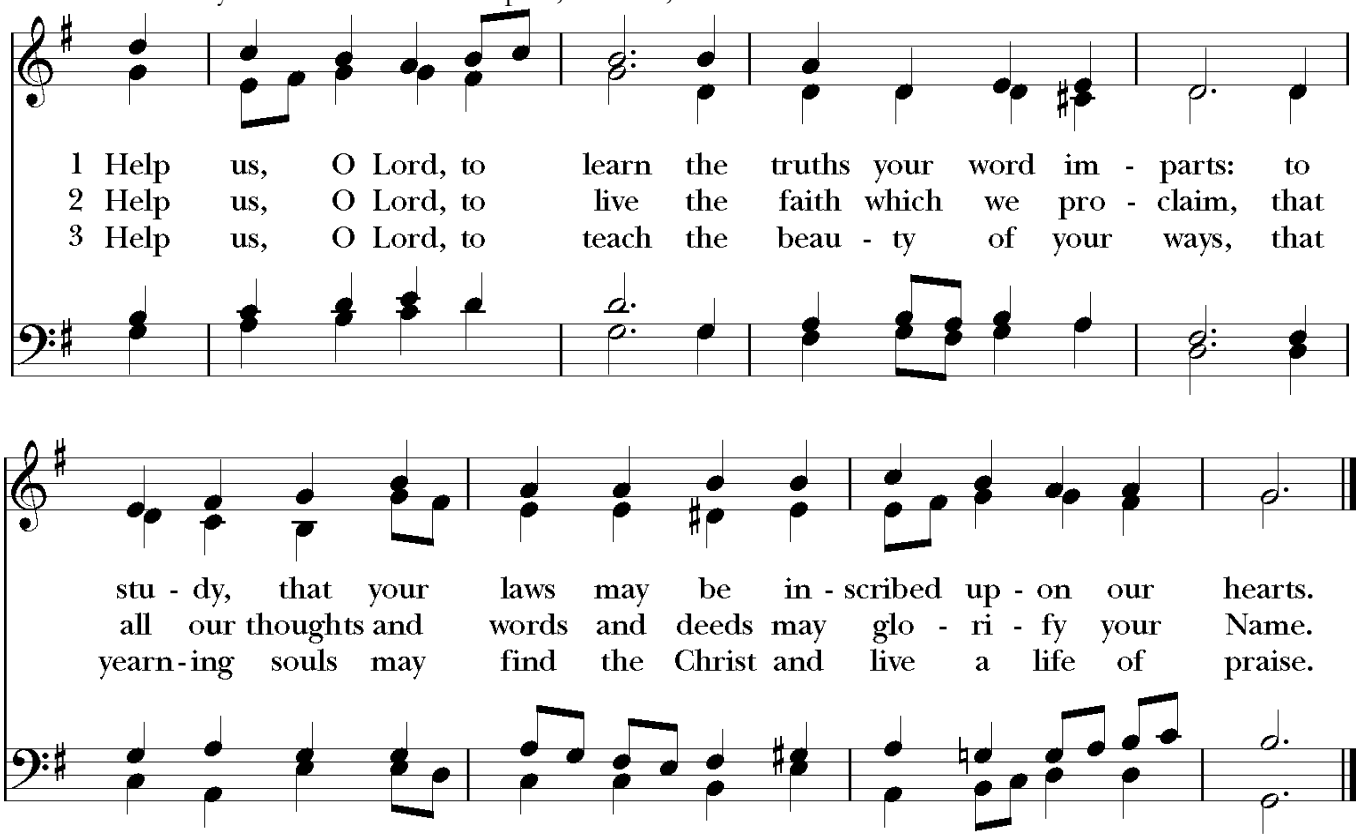

Words: William Watkins Reid, Jr. (b. 1923), alt. Copyright ©1959 by The Hymn Society of America. All rights reserved. Used with permission.
Music: *St. Ethelwald,* William Henry Monk (1823-1889)

The Hymnal 1982 - #717 My country, 'tis of thee

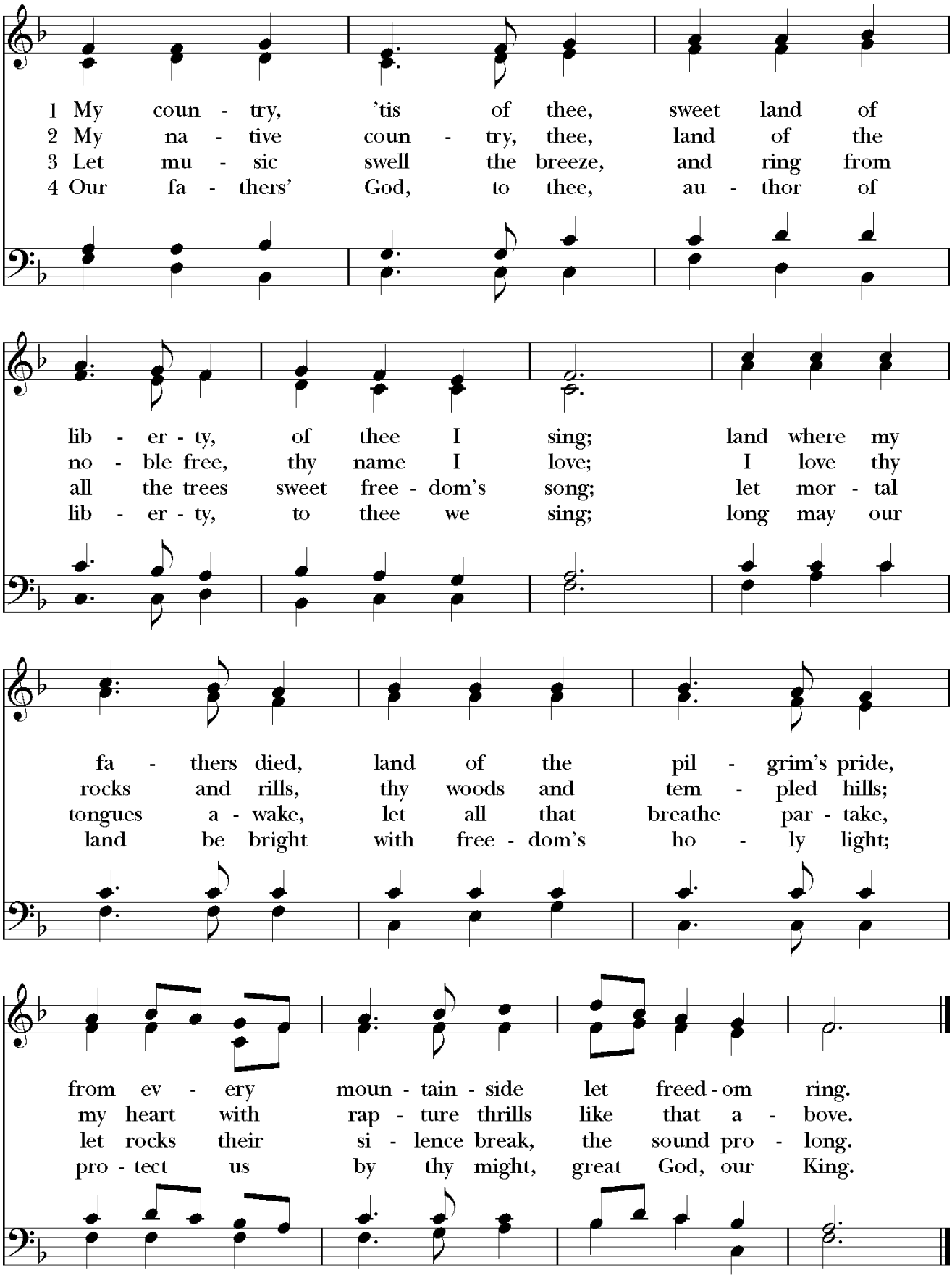

Words: Samuel Francis Smith (1808-1895) Music: *America,* from *Thesaurus Musicus,* 1745