The Hymnal 1982 - #141 Wilt thou forgive that sin, where I begun

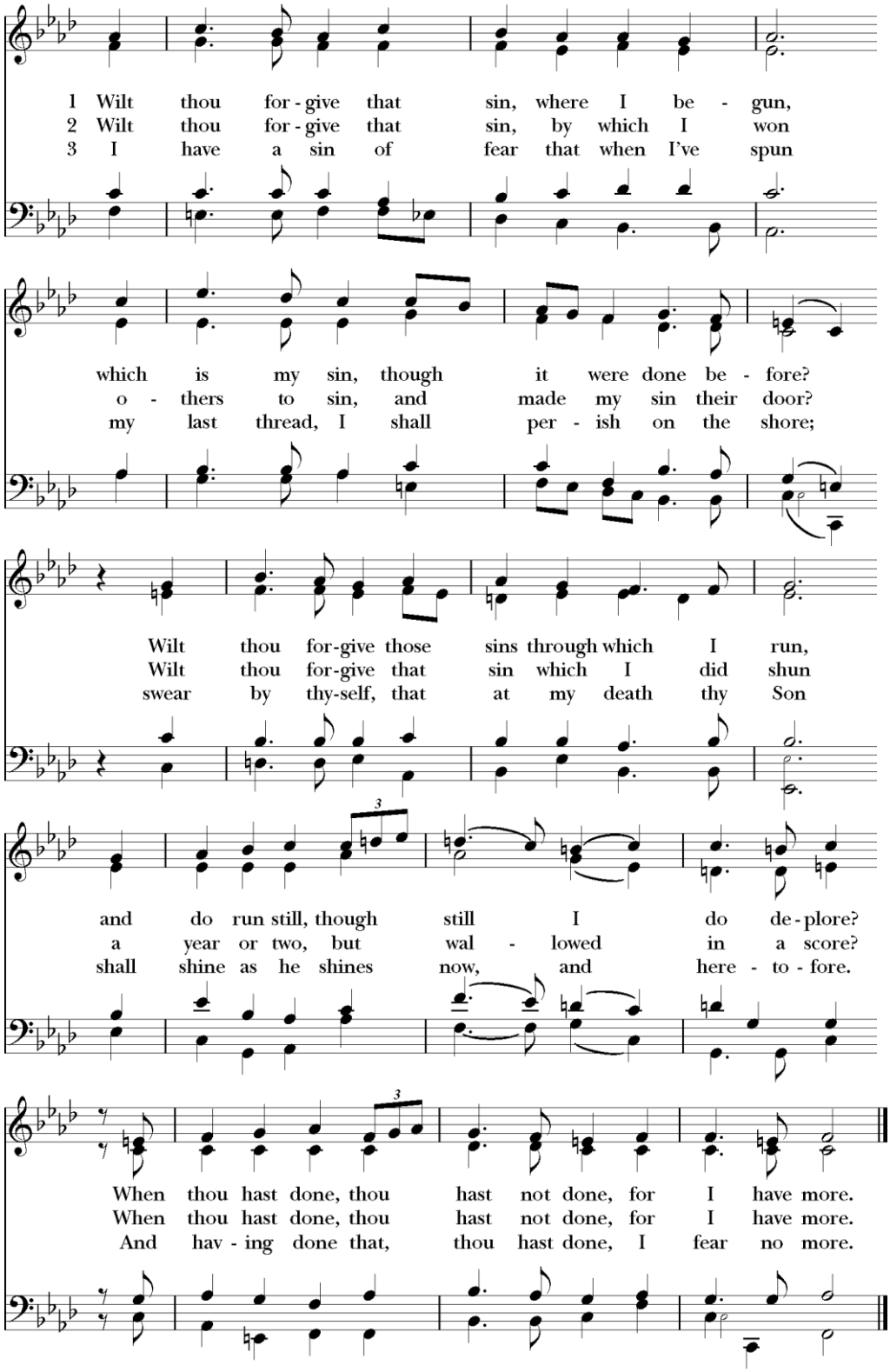

Words: John Donne (1573-1631) Music: *So giebst du nun,* melody from *Geist und Lehr-reiches Kirchen und Haus Buch,* 1694; harm. Johann Sebastian Bach (1685-1750)

The Hymnal 1982 - #322 When Jesus died to save us

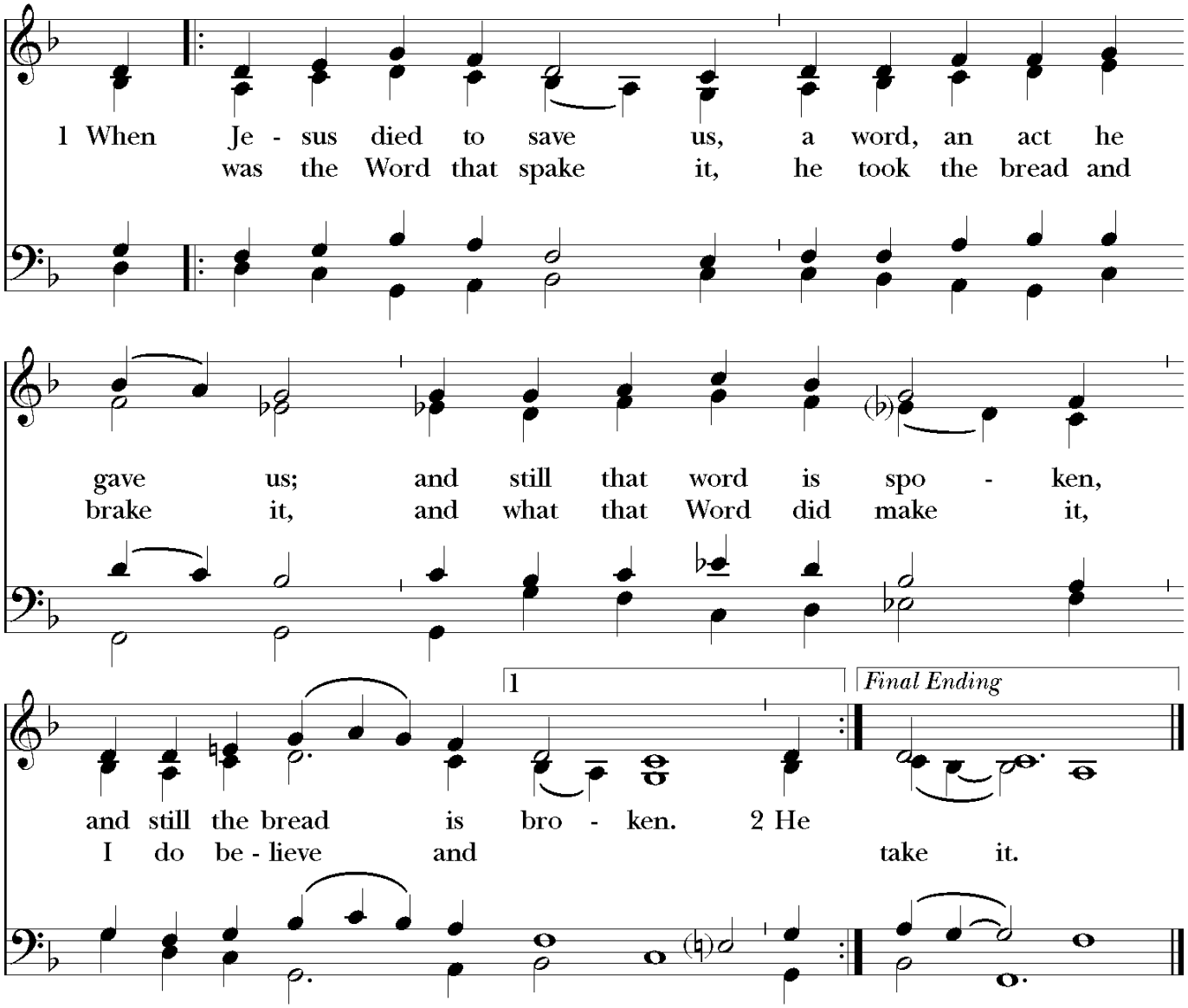

Words: St. 1, F. Bland Tucker (1895-1984); st. 2, att. John Donne (1573-1631)
Music: *Tucker,* David Hurd (b. 1950) Copyright ©1985, G.I.A. Publications, Inc. All rights reserved. Used with permission.

The Hymnal 1982 - #168 O sacred head, sore wounded

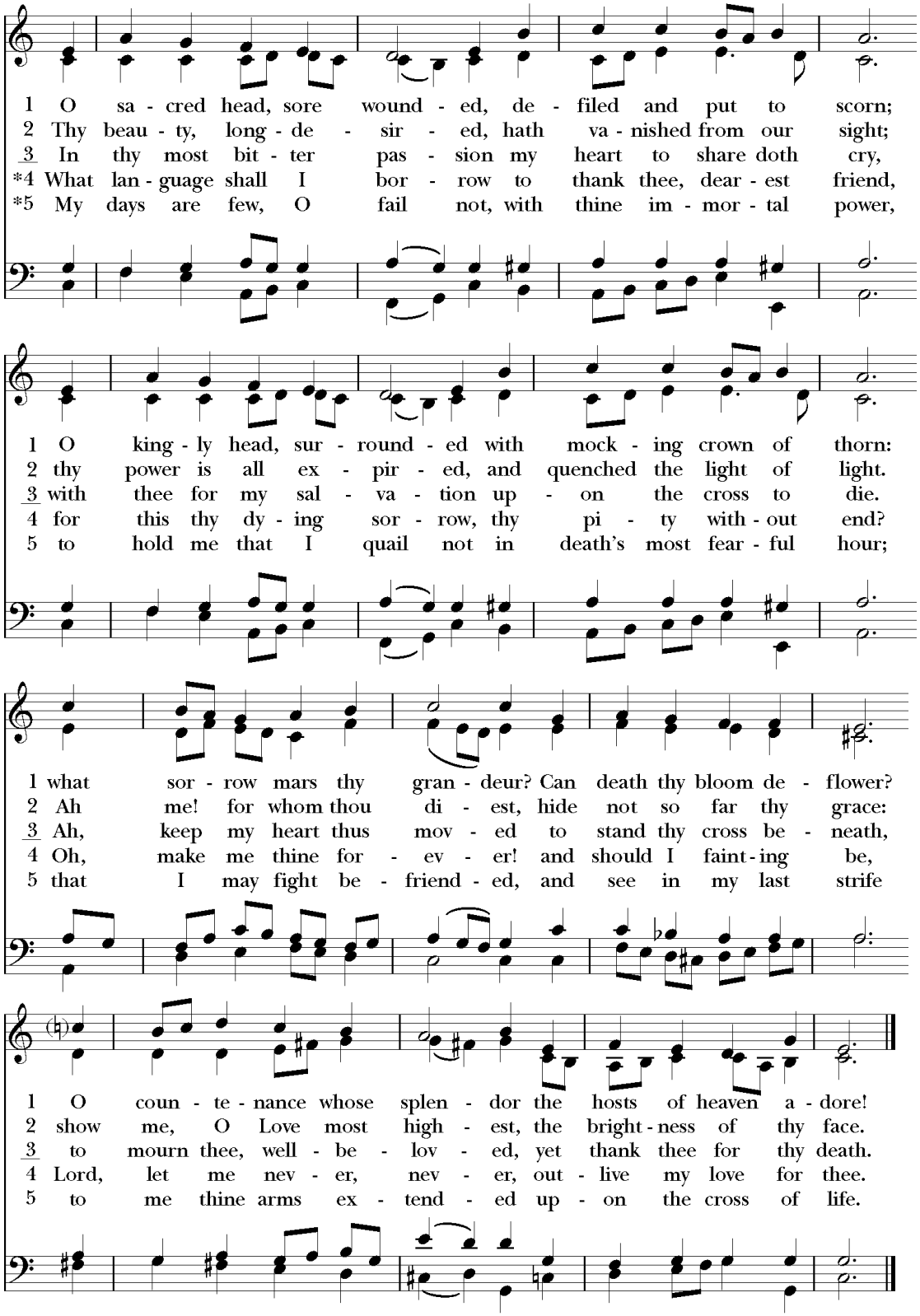

Words: Paul Gerhardt (1607-1676); sts. 1-3 and 5, tr. Robert Seymour Bridges (1844-1930); st. 4, tr. James Waddell Alexander (1804-1859), alt.
Music: *Herzlich tut mich verlangen [Passion Chorale]*, Hans Leo Hessler (1564-1612); adapt. and harm. Johann Sebastian Bach (1685-1750)