The Hymnal 1982 - #495 Hail, thou once despisèd Jesus

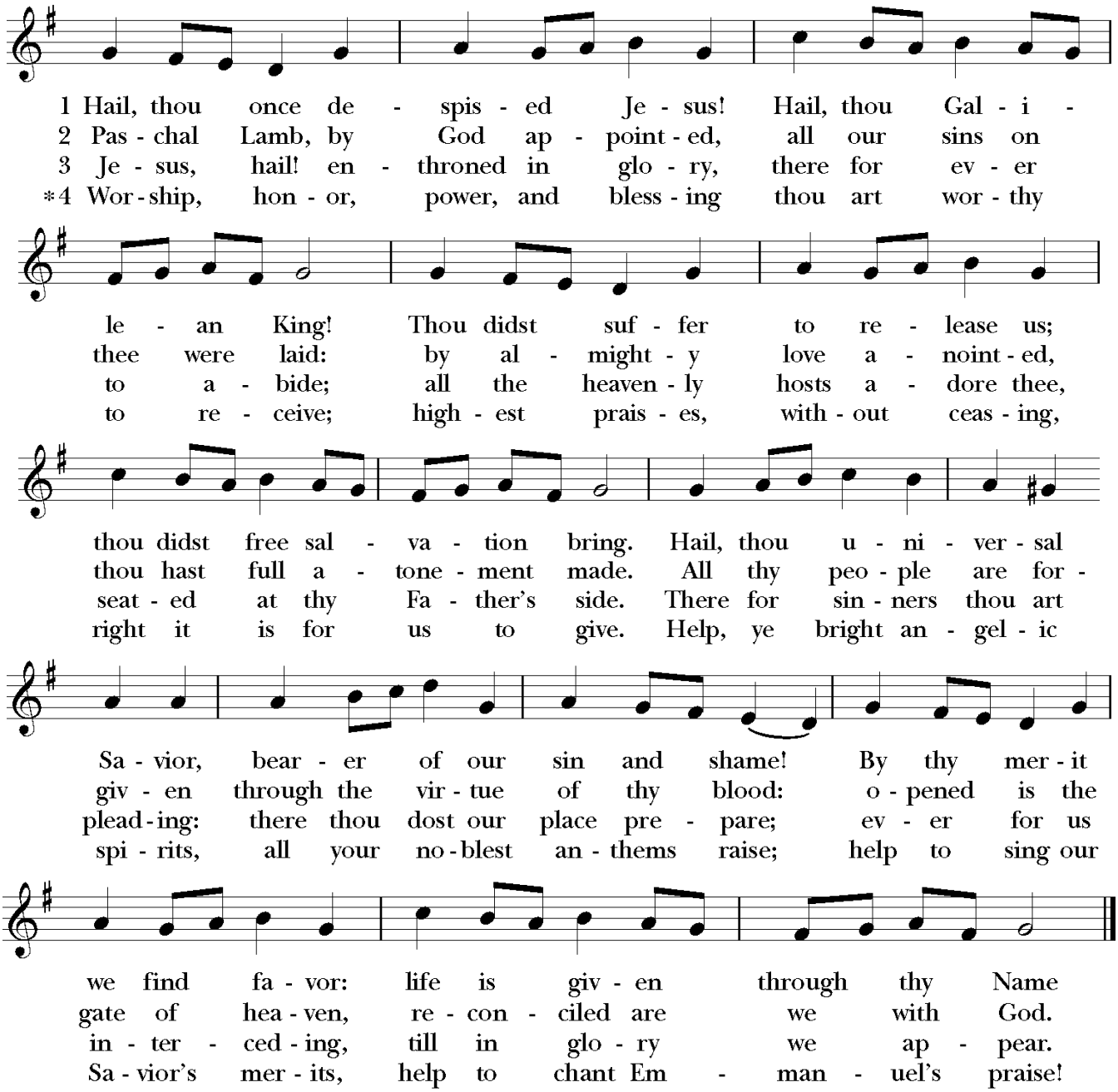

Words: John Bakewell (1721-1819) and Martin Madan (1726-1790), alt. Music: *In Babilone,* melody from *Oude en Niewe Hollantse Boerenlities en Contradanseu,* 1710; harm. Roy F. Kehl (b. 1935) Copyright ©1984, Roy F. Kehl. All rights reserved. Used with permission.

The Hymnal 1982 - #302 Father, we thank thee who hast planted

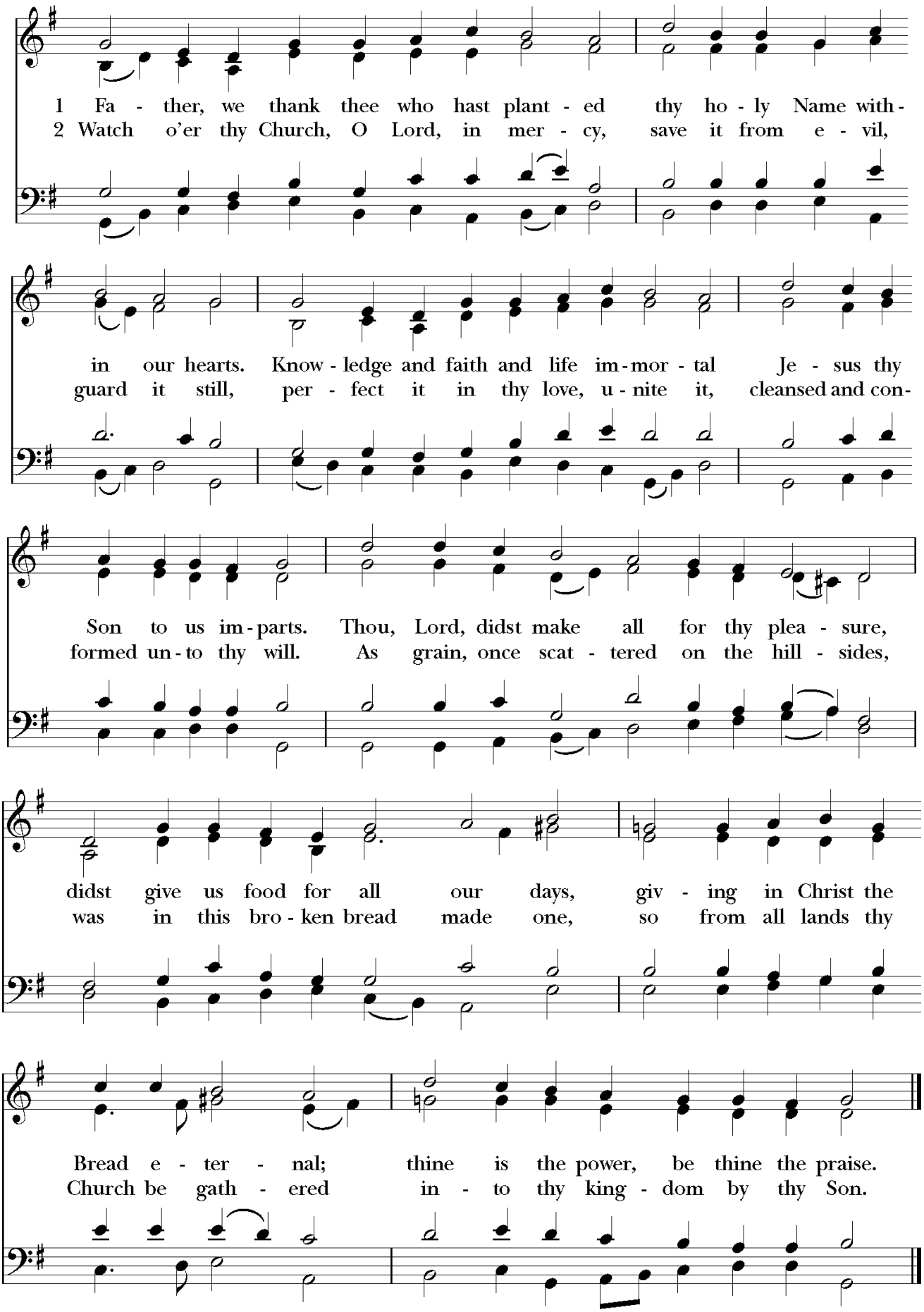

Words: Greek, ca. 110; tr. F. Bland Tucker (1895-1984), rev. Copyright © The Church Pension Fund. All rights reserved. Used with permission.
Music: *Rendez á Dieu,* melody and harm. att. Louis Bourgeois (1510?-1561?)

The Hymnal 1982 - #708 Savior, like a shepherd lead us

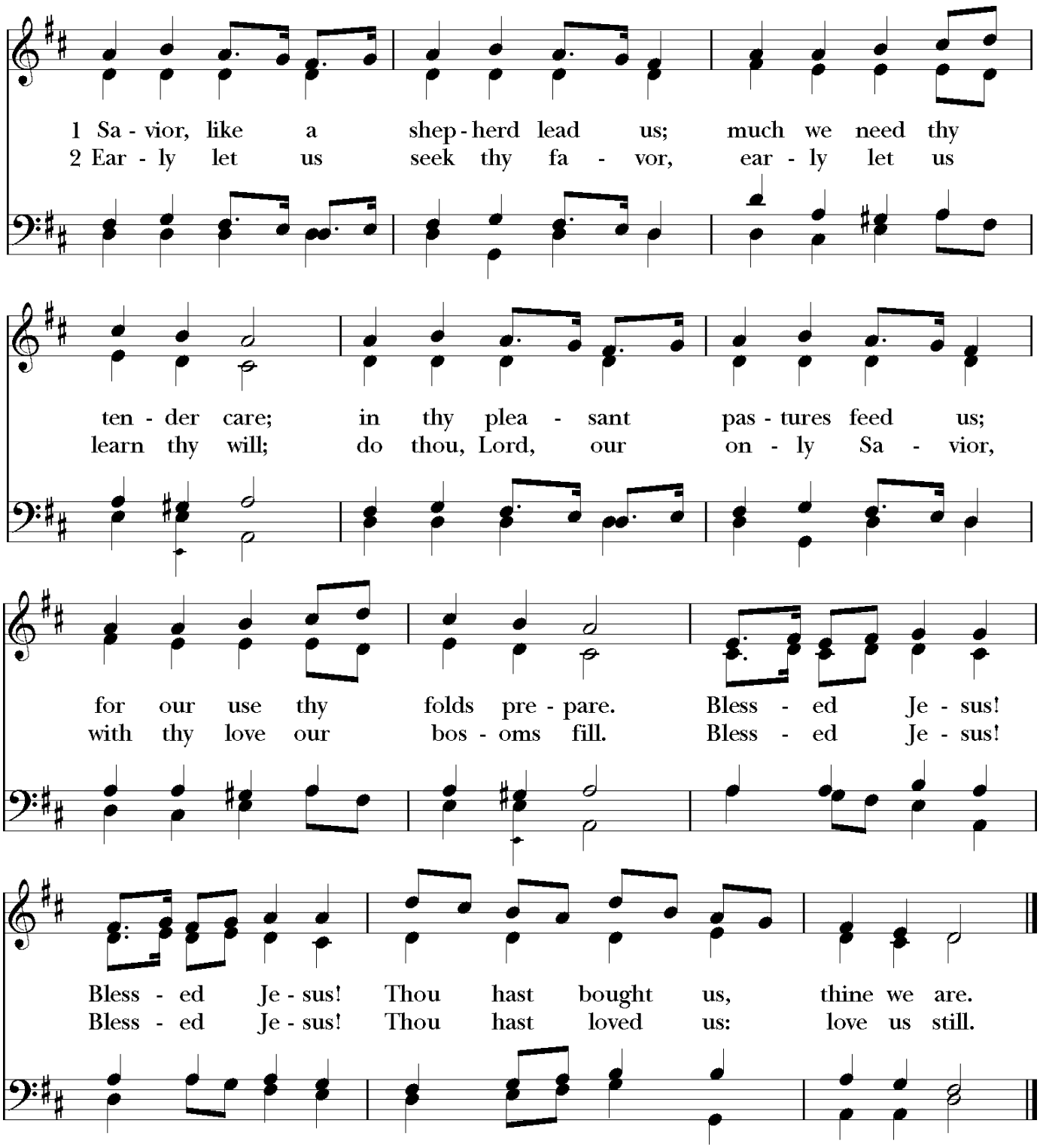

Words: *Hymns for the Young,* ca. 1830, alt. Music: *Sicilian Mariners,* Sicilian melody, from *The European Magazine and London Review,* 1792