# St. Timothy's Episcopal Church

## Massillon, Ohio

*Sunday, October 8, 2023*

*10:00 a.m.*

**19th Sunday after Pentecost** **October 8, 2023** **10:00am**

**Prelude** *Our Father Who Art in Heaven* J. S. Bach (1685-1750)

**Opening Hymn**
*Jesus Shall Reign* Hymnal #544

**Salutation** BCP 355

**Collect for Purity**

**Gloria** **S-278**

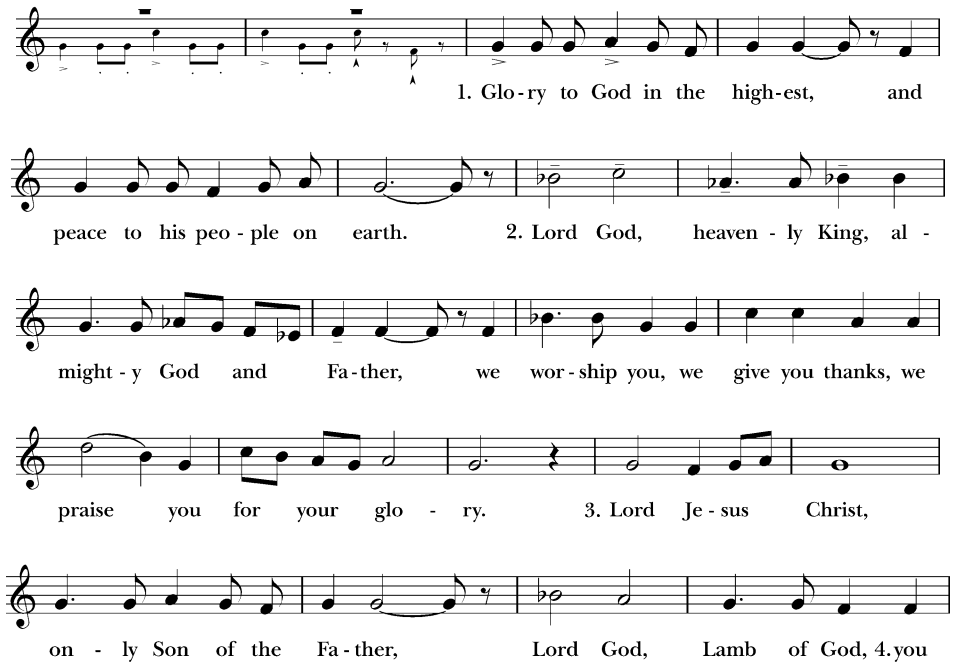

take a - way the sin of the world: have mer - cy on us;

5. you are seat - ed at the right hand of the Fa - ther: re -

ceive our prayer. 6. For

you a - lone are the Ho - ly One, you a - lone are the Lord,

7. you a - lone are the Most High, Je - sus Christ, with the

Ho - ly Spi - rit, in the glo - ry of

God the Fa - ther. A - men.

Music: William Mathias (1934-1992). Copyright © 1976 Oxford University Press.

## The Lessons

Exodus 20:1-4, 7-9, 12-20
Psalm 19
Philippians 3:4b-14

**Sequence Hymn**

*When I Survey the Wondrous Cross* Hymnal #474

Matthew 21:33-46

**Sermon** Fr. George Baum

**Nicene Creed** BCP 358

**Prayers of the People Form IV** BCP 388

**The Confession** BCP 360

**The Peace**

Announcements

**Offertory** *I will sing with the spirit* John Rutter (b. 1945)

*As the gifts are brought forward, all stand and sing the Presentation Hymn:*

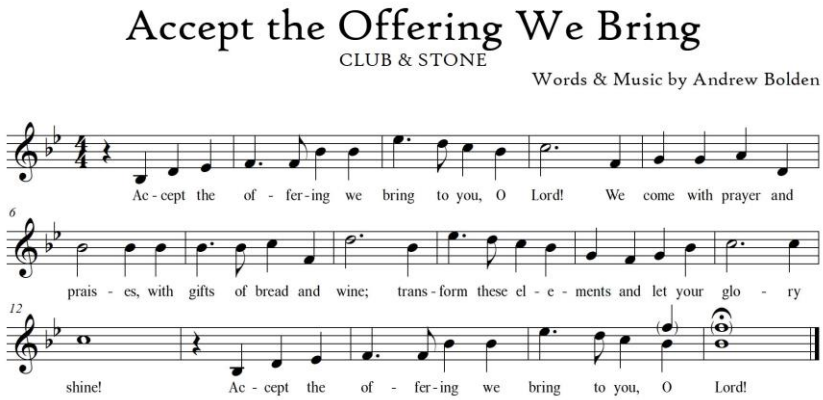

# Holy Communion

## Eucharistic Prayer B

BCP 367

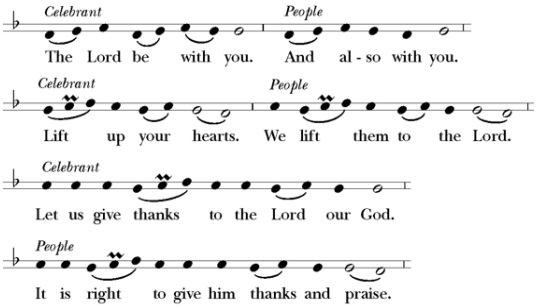


## Holy, holy, holy Lord: *Sanctus*

S-128

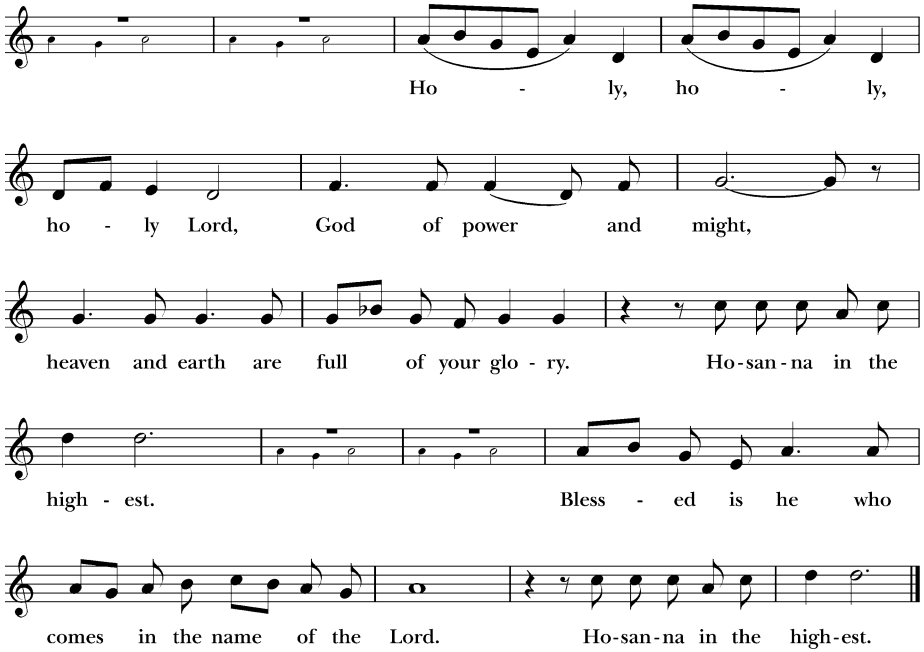


Music: William Mathias (1934-1992). Copyright © 1976 Oxford University Press.

## The Great Amen S-147

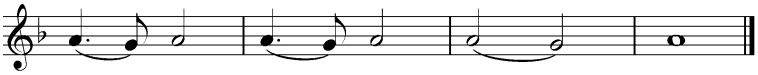


Music: McNeil Robinson II (b. 1943). Copyright © 1984 Theodore Presser Co. Used by permission.

## The Lord's Prayer BCP 364

## Fraction Anthem S-154

*This setting is not used in Lent.*

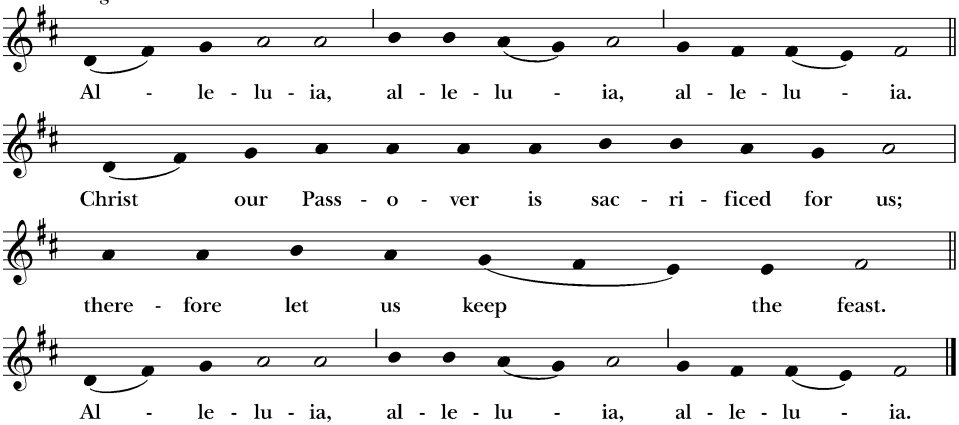


Music: From *New Plainsong*; David Hurd (b. 1950). Copyright © 1981 GIA Publications, Inc.

### Regarding Communion at St. Timothy's

*All baptized persons are welcome to receive Holy Communion. Those choosing not to partake are invited to the Altar rail for a blessing, which is indicated by crossing the arms over the chest.*

*It is the custom of St. Timothy's first to commune those who wish to remain seated, followed by those who choose to come to the Altar rail to receive. If you would like us to come to you, please make yourself known, sitting on the center aisle, if possible.*

**Communion Music**

Choir Anthem: *I Will Give You Rest* Andrew Bolden (b. 1977)

Cong. Hymn: *My Song Is Love Unknown* Hymnal #458

**Postcommunion Prayer** BCP 366

**The Blessing**

**Postcommunion Hymn**

*Hail, Thou Once Despised Jesus* Hymnal #495

**The Dismissal** BCP 365

**Postlude** *Trumpet Voluntary* Jeremiah Clarke (1672-1707)

*Those wishing to enjoy the Postlude are encouraged to remain in their pews.*
*We ask that others kindly move to the parish hall for conversation and socializing.*

## St. Timothy's Staff

*Rector:* The Rev. George R. Baum
*Choir Director:* Mr. Andrew Bolden
*Organist:* Mr. Jim Mismas
*Secretary:* Mrs. Candy Dickerhoof
*Accountant:* Mrs. Debbie Williams
*Sexton:*

## St. Timothy's Vestry

Terry Conner ('25)
David Coltrin, Ass't Treasurer ('25)
Ellen Elder-Joseph ('24)
Sarah Emmert ('25)
Jay Spencer, Sr. Warden ('26)
Liz Susor ('26)
Jon Silvis, Jr. Warden ('26)
Margy Vogt, Clerk ('24)
Bob Schroeder, Treasurer

## St. Timothy's Mission Statement

The Mission of St. Timothy's Episcopal Church is to spread the Gospel through Liturgical Worship, welcoming hospitality, and community outreach.

### Birthday Prayer

Watch over thy child, O Lord, as *his* days increase; bless and guide *him* wherever *he* may be. Strengthen *him* when *he* stands; comfort *him* when discouraged or sorrowful; raise *him* up if *he* fall; and in *his* heart may thy peace which passeth understanding abide all the days of *his* life; through Jesus Christ our Lord. *Amen.*

### Anniversary Blessing

O God, you have so consecrated the covenant of marriage that in it is represented the spiritual unity between Christ and his Church: Send therefore your blessing upon these your servants, that they may so love, honor, and cherish each other in faithfulness and patience, in wisdom and true godliness, that their home may be a haven of blessing and peace; through Jesus Christ our Lord, who lives and reigns with you and the Holy Spirit, one God, now and for ever. *Amen*