The Hymnal 1982 - #370 I bind unto myself today

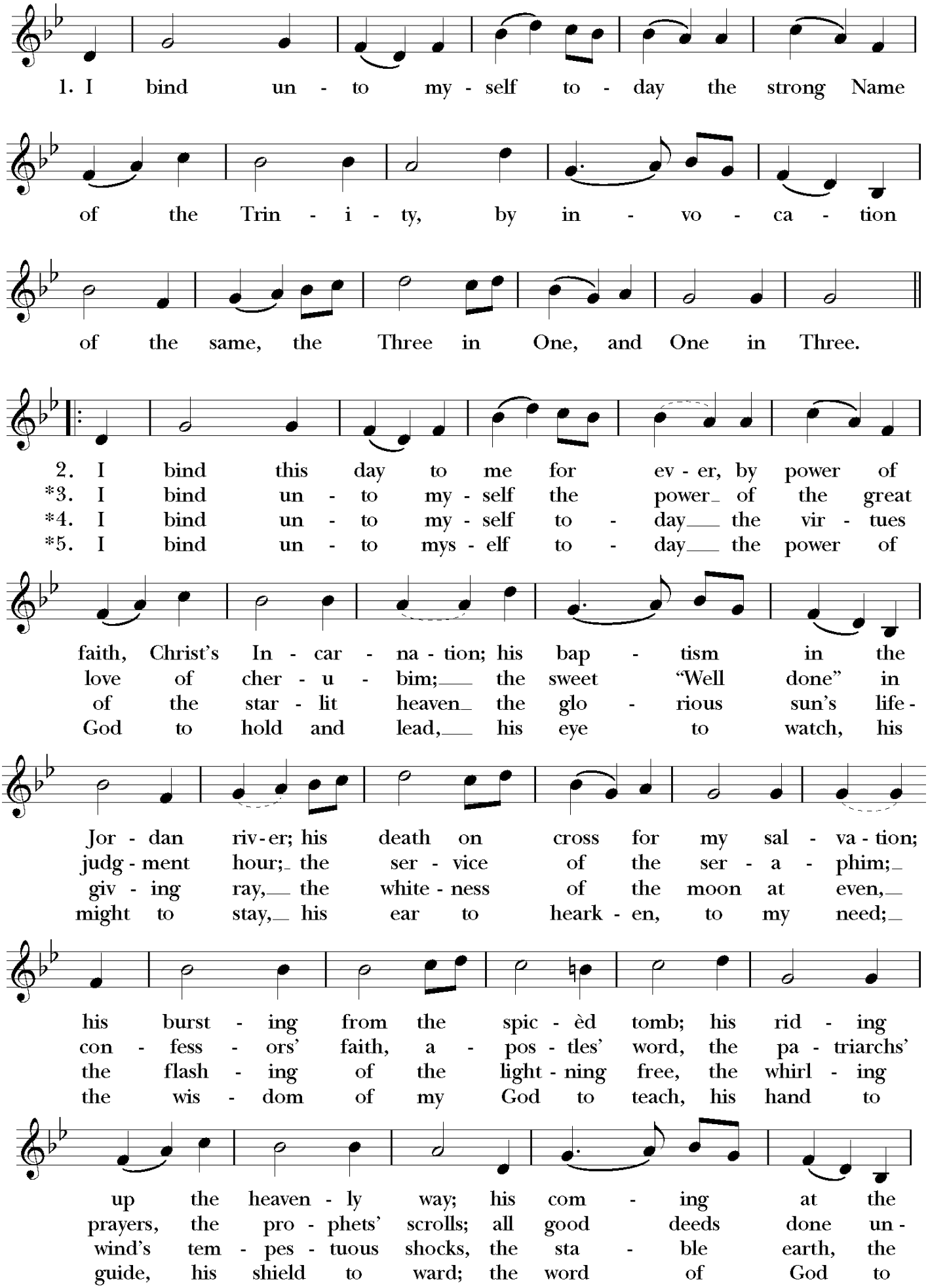

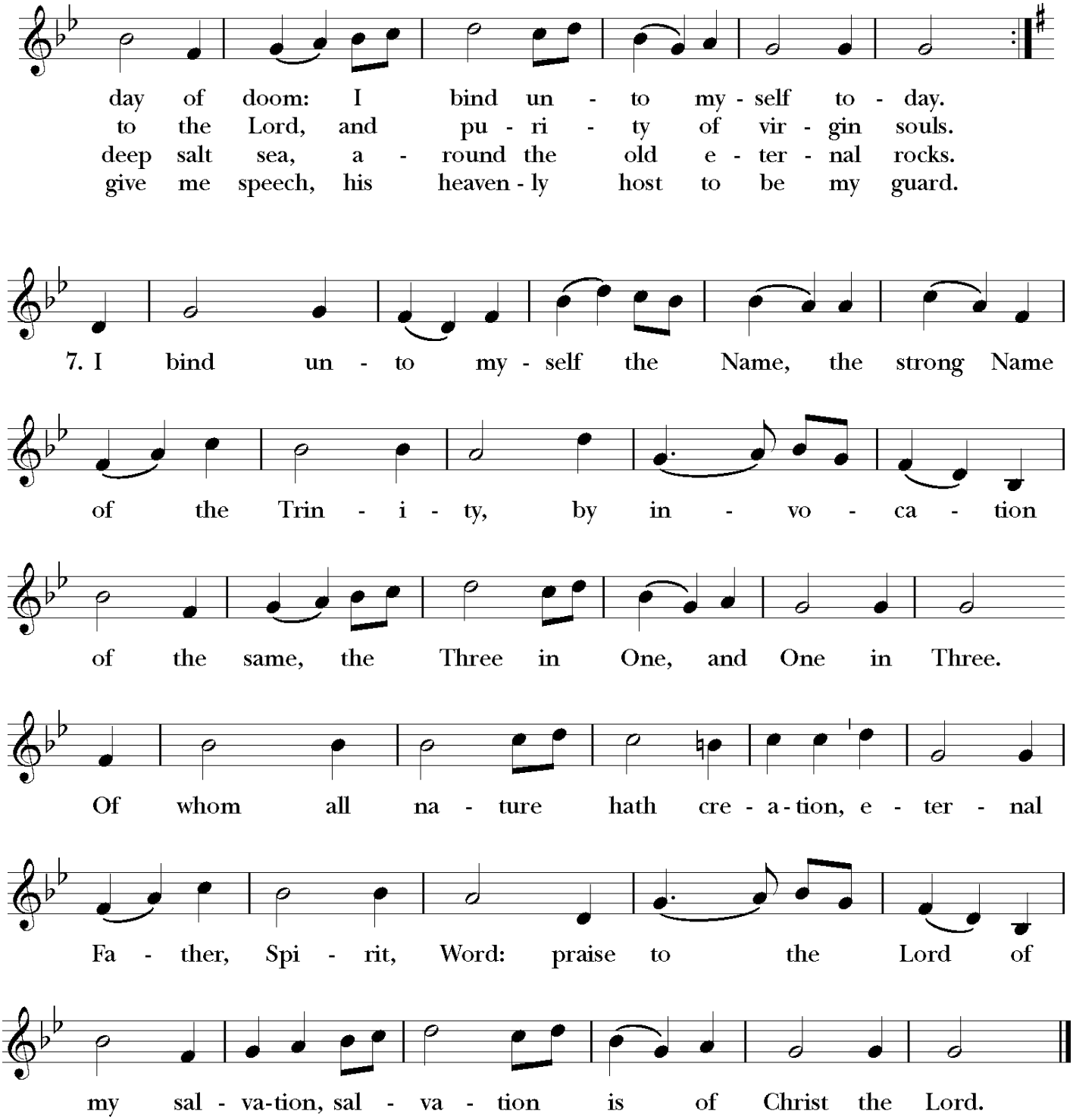

Words: Att. Patrick (372-466); tr. Cecil Frances Alexander (1818-1895) Music: *St. Patrick's Breastplate,* Irish melody; adapt. Charles Villiers Stanford (1852-1924); St. 6, *Deirdre,* Irish melody; harm. Ralph Vaughan Williams (1872-1958)

The Hymnal 1982 - #521 Put forth, O God, thy Spirit's might

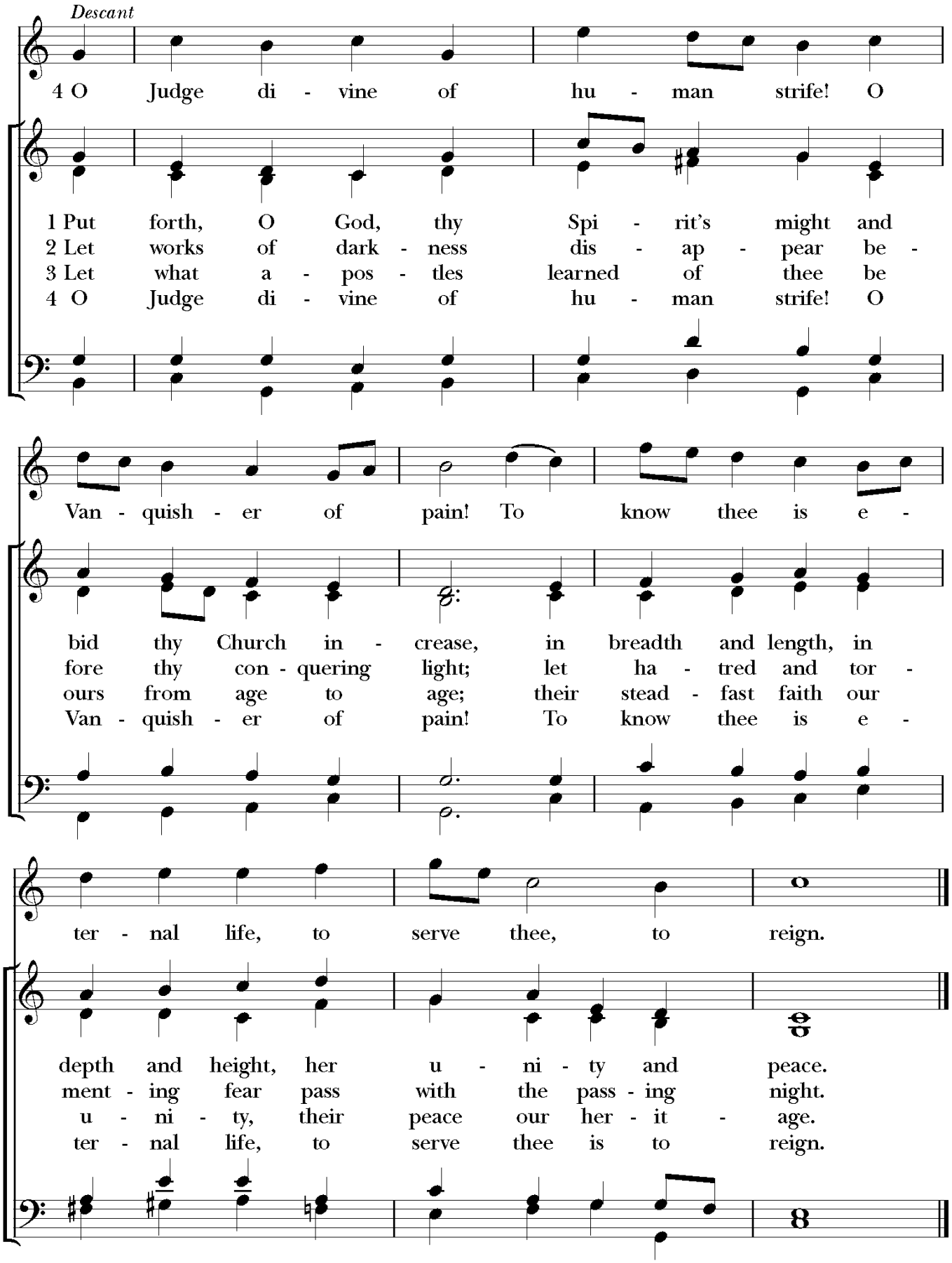

Words: Howard Chandler Robbins (1876-1952) Music: *Chelsa Square,* Howard Chandler Robbins (1876-1952) Copyright © by permission of the Estate of Howard C. Robbins; harm. Ray Francis Brown (1897-1964) Copyright ©1940, Estate of Ray F. Brown; desc. Lois Fyfe (b. 1927) Copyright © 1944, The Cumberland Press. All rights reserved. Used with permission.

Holy Father, Great Creator

Alexander Viets Griswold — Henry T. Smart

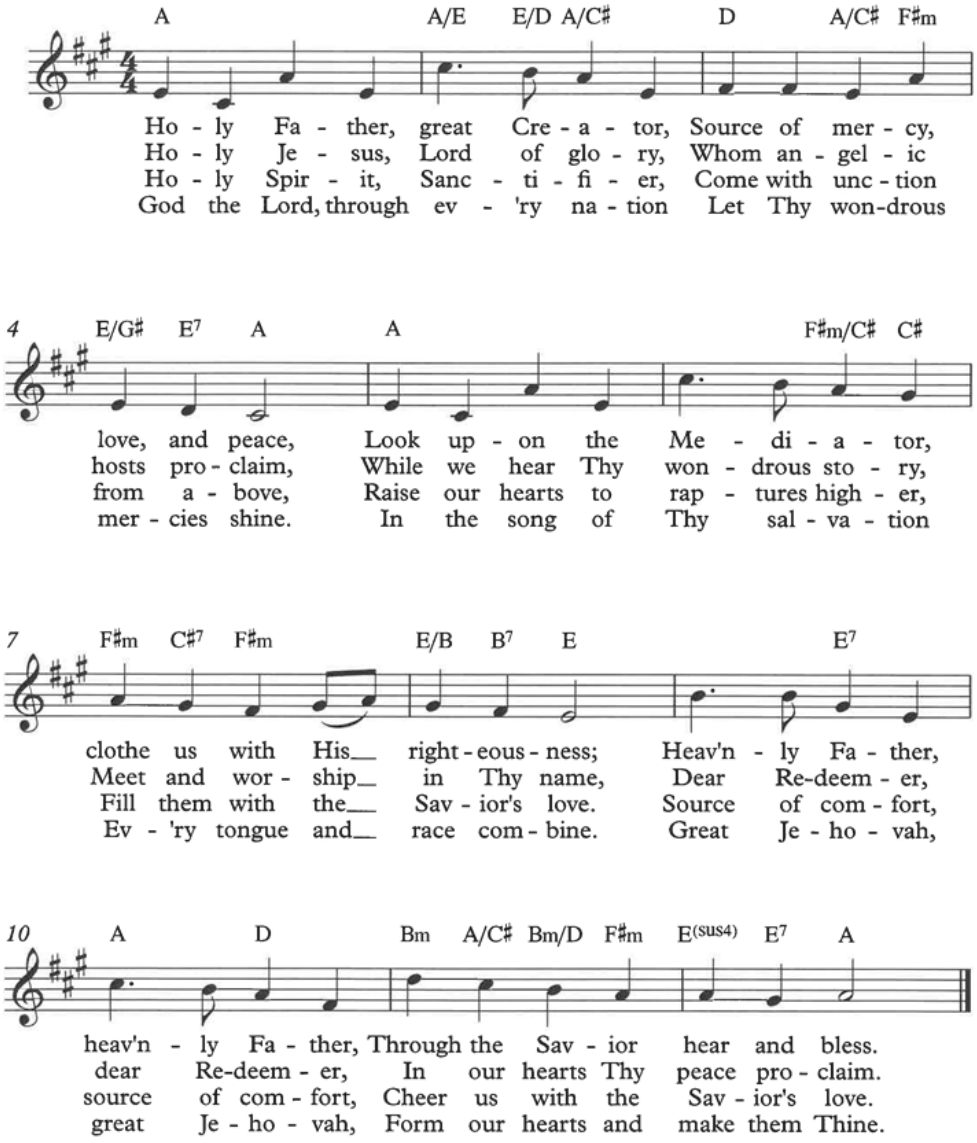

©MichaelKravchuk.com