The Hymnal 1982 - #637 How firm a foundation, ye saints of the Lord

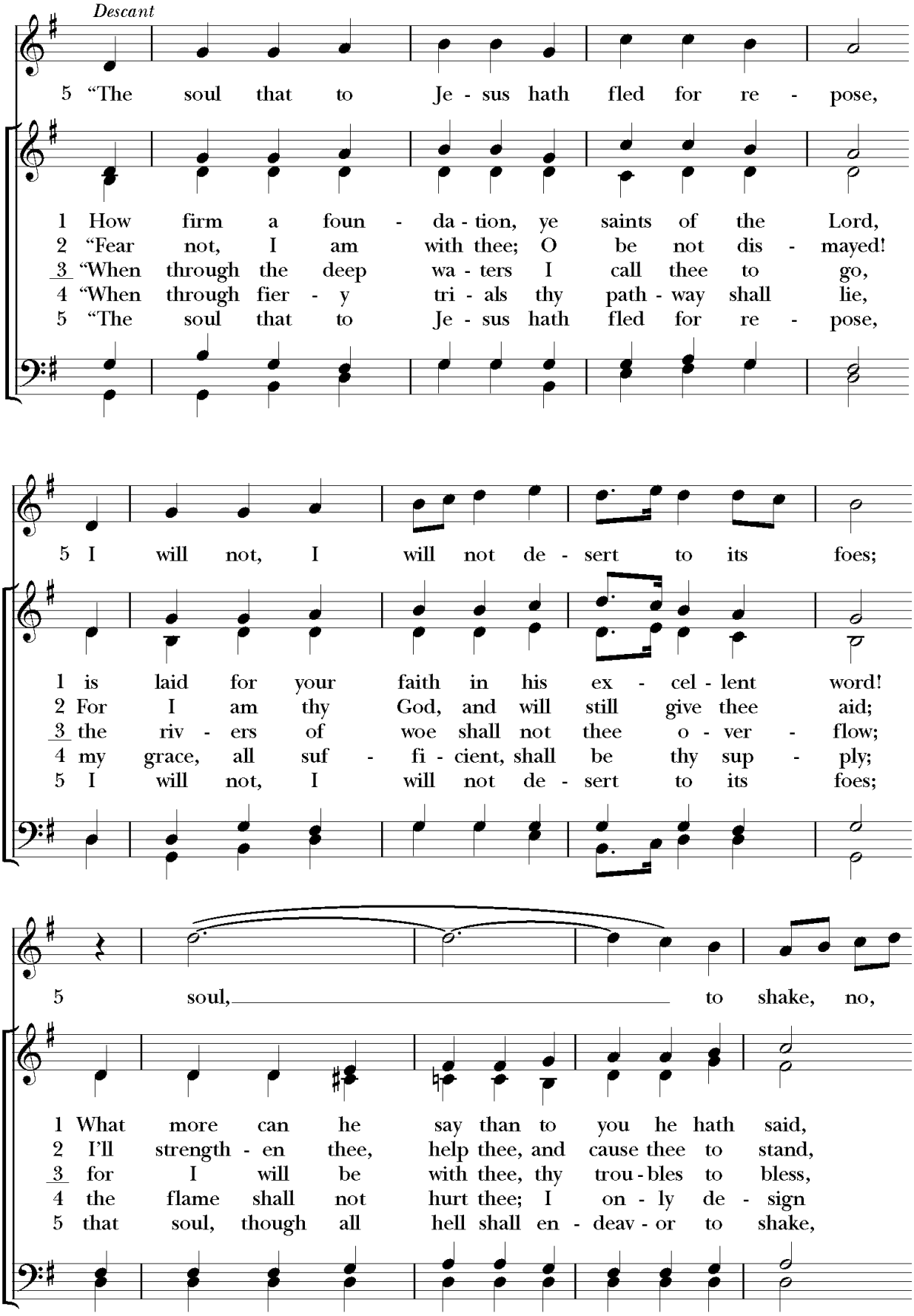

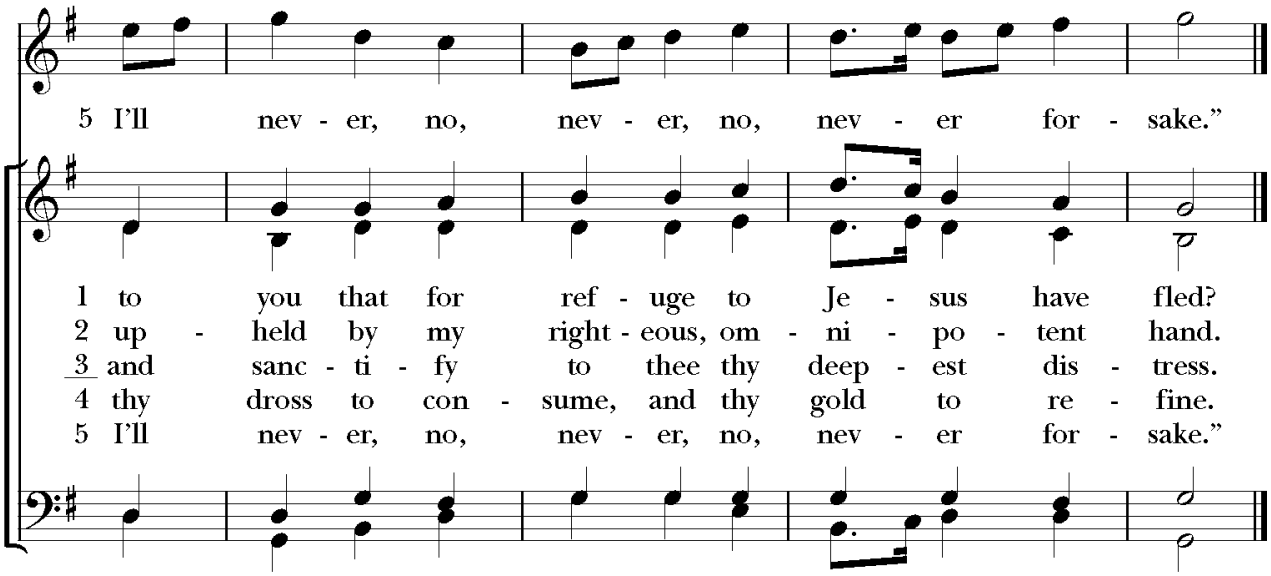

Words: K. in John Rippon's *Selection,* 1787, alt. Music: *Lyons,* att. Johann Michael Haydn (1737-1806); desc. Lois Fyfe (b. 1927)
Copyright ©1974, The Cumberland Press. All rights reserved. Used with permission.

The Hymnal 1982 - #382 King of glory, King of peace

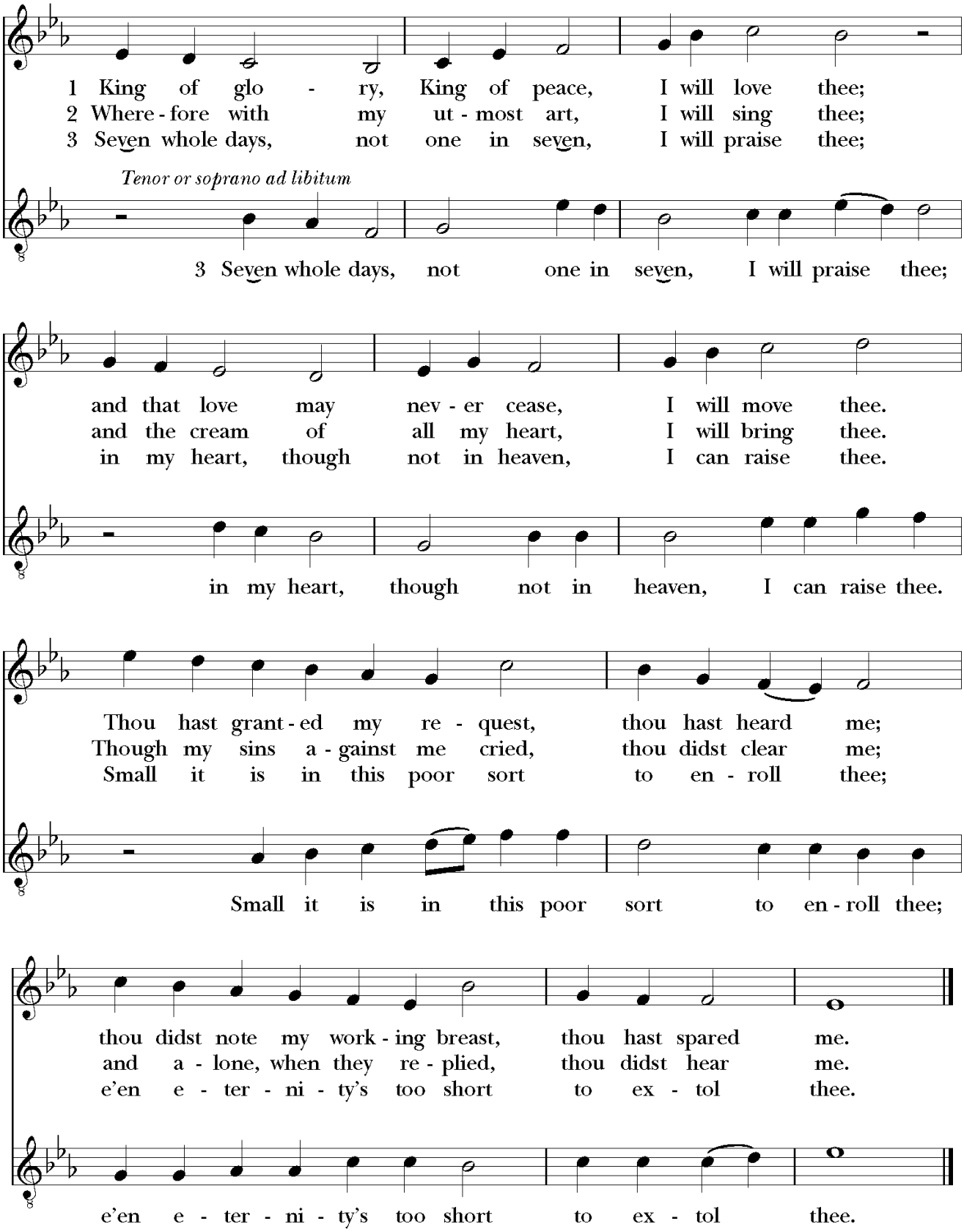

Words: George Herbert (1593-1633)

Music: *General Seminary,* David Charles Walker (b. 1938) Copyright ©1976, David Charles Walker. All rights reserved. Used with permission.

The Hymnal 1982 - #376 Joyful, joyful, we adore thee

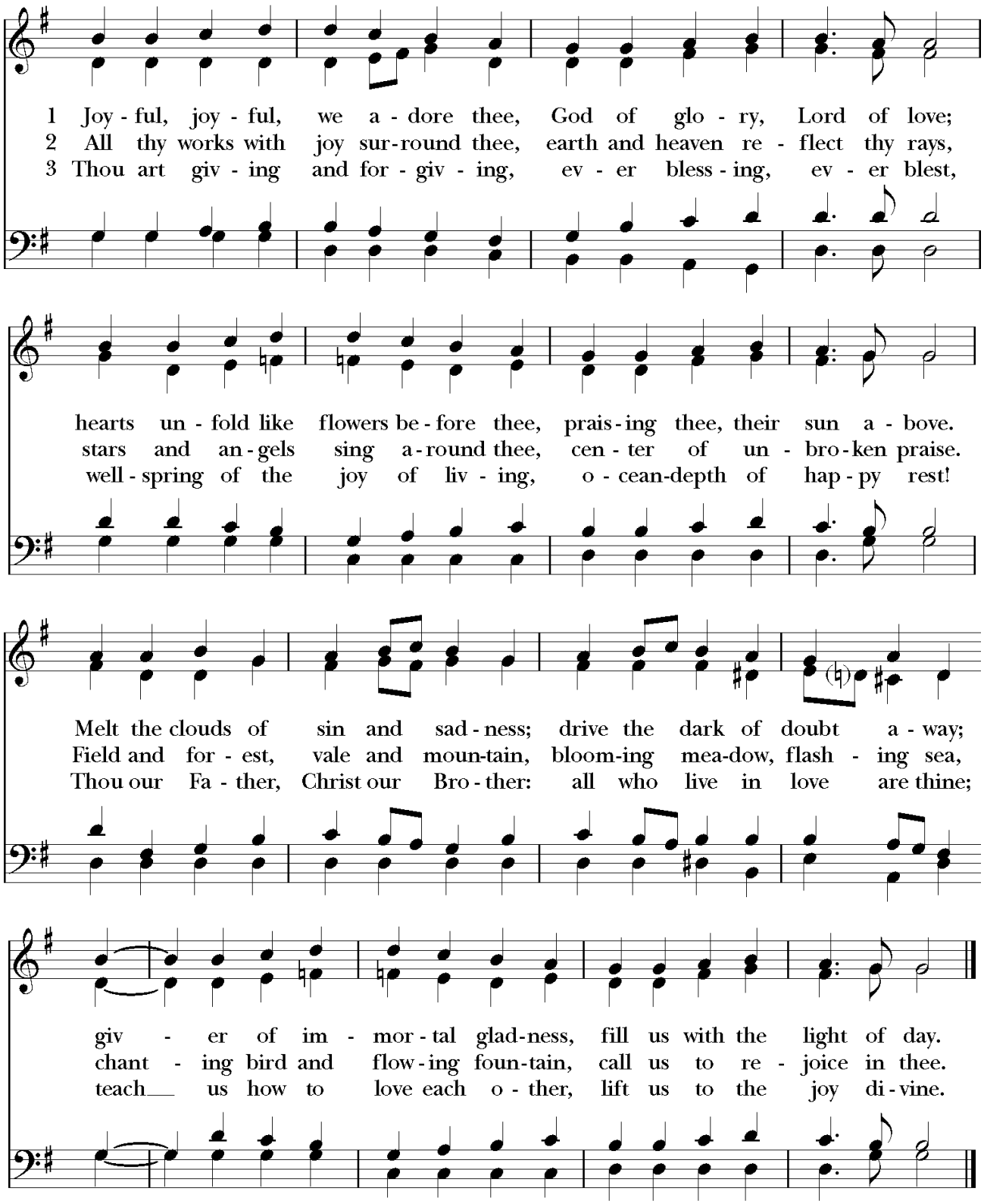

Words: Henry Van Dyke (1852-1933) Copyright © reprinted with the permission of Charles Scribner's Sons. All rights reserved. Used with permission.
Music: *Hymn to Joy,* Ludwig van Beethoven (1770-1827); adapt. Edward Hodges (1796-1867), alt.