The Hymnal 1982 - #460 Alleluia! sing to Jesus

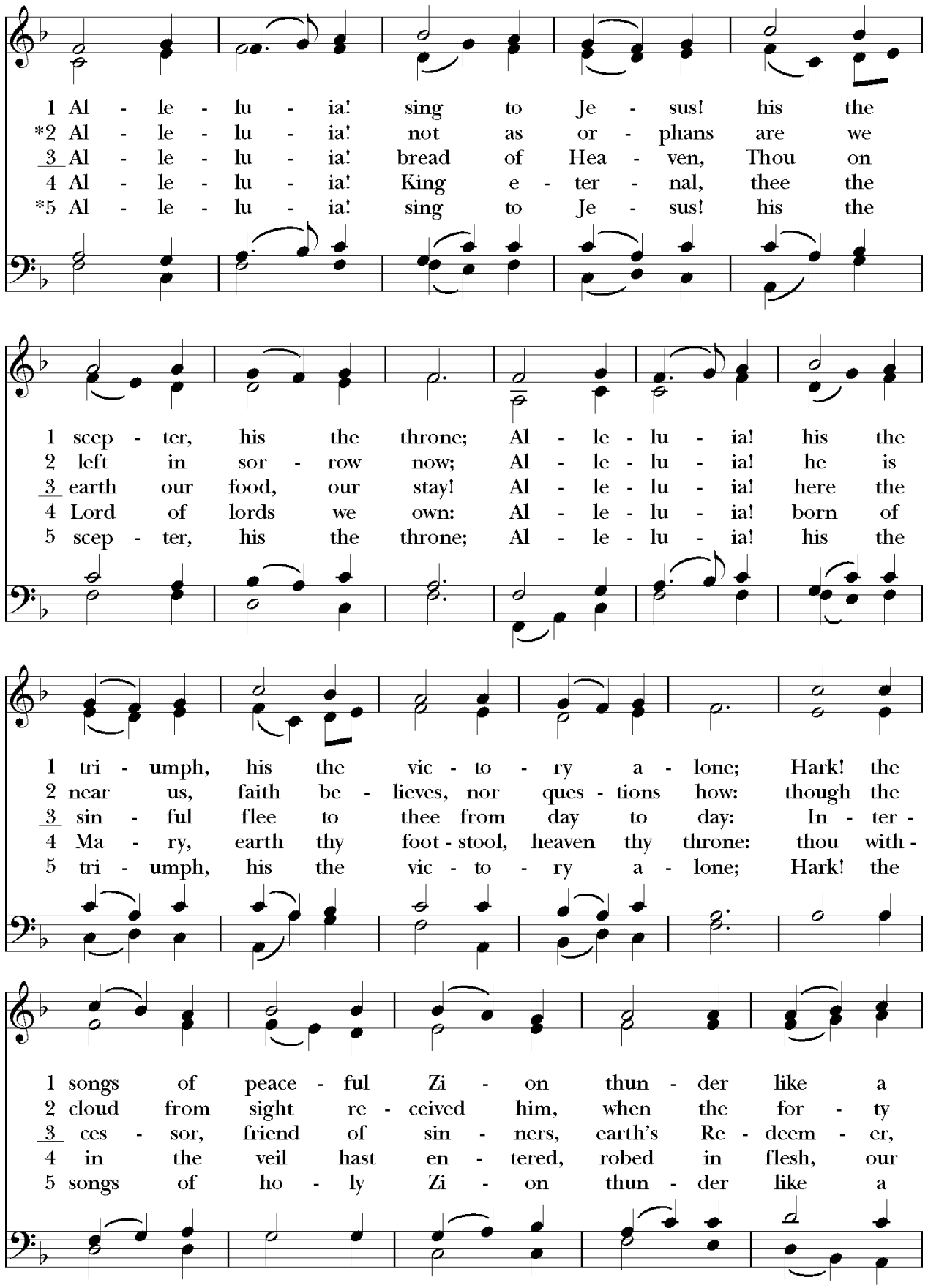

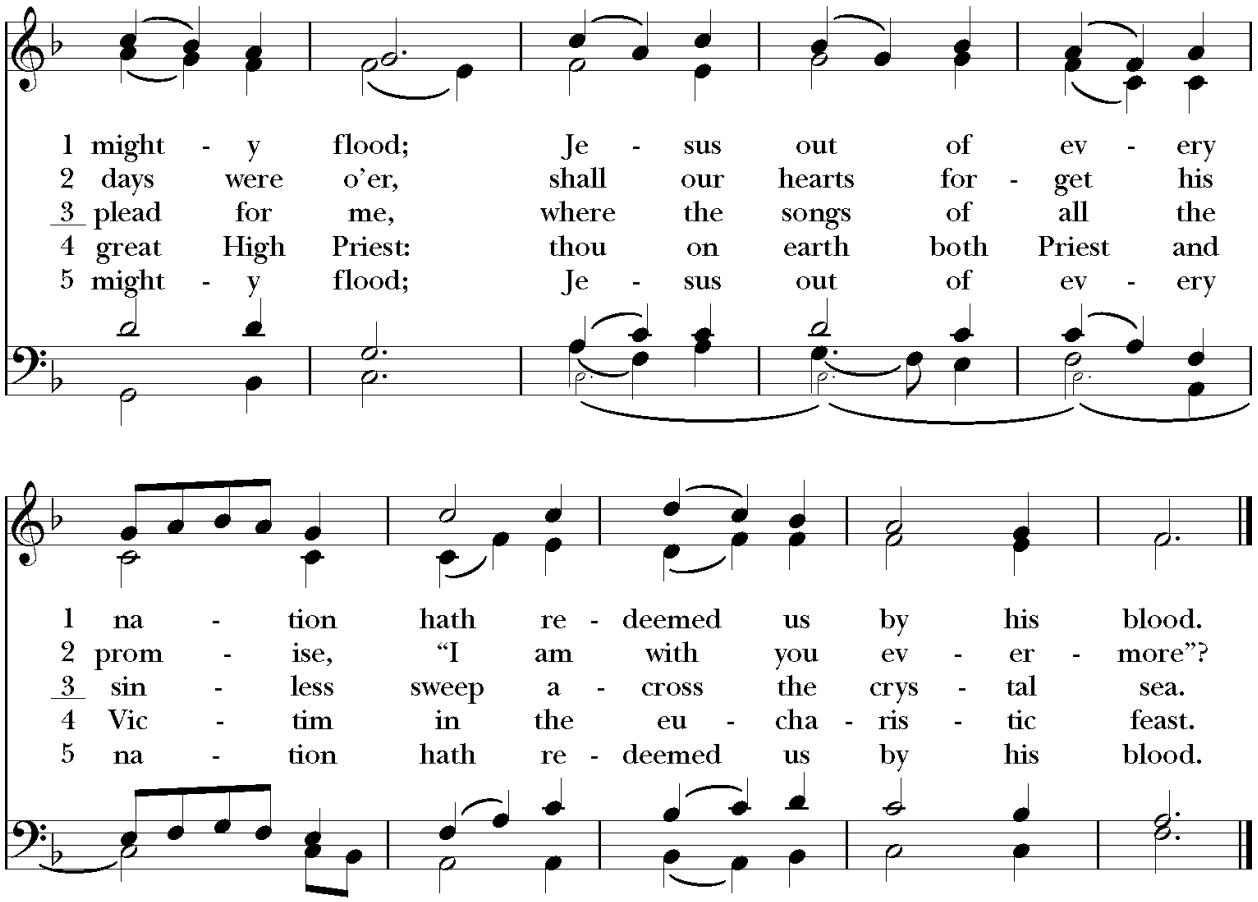


Words: William Chatterton Dix (1837-1898) Music: *Hyfrydol,* Rowland Hugh Prichard (1811-1887)

The Hymnal 1982 - #35 Christ, mighty Savior, Light of all creation

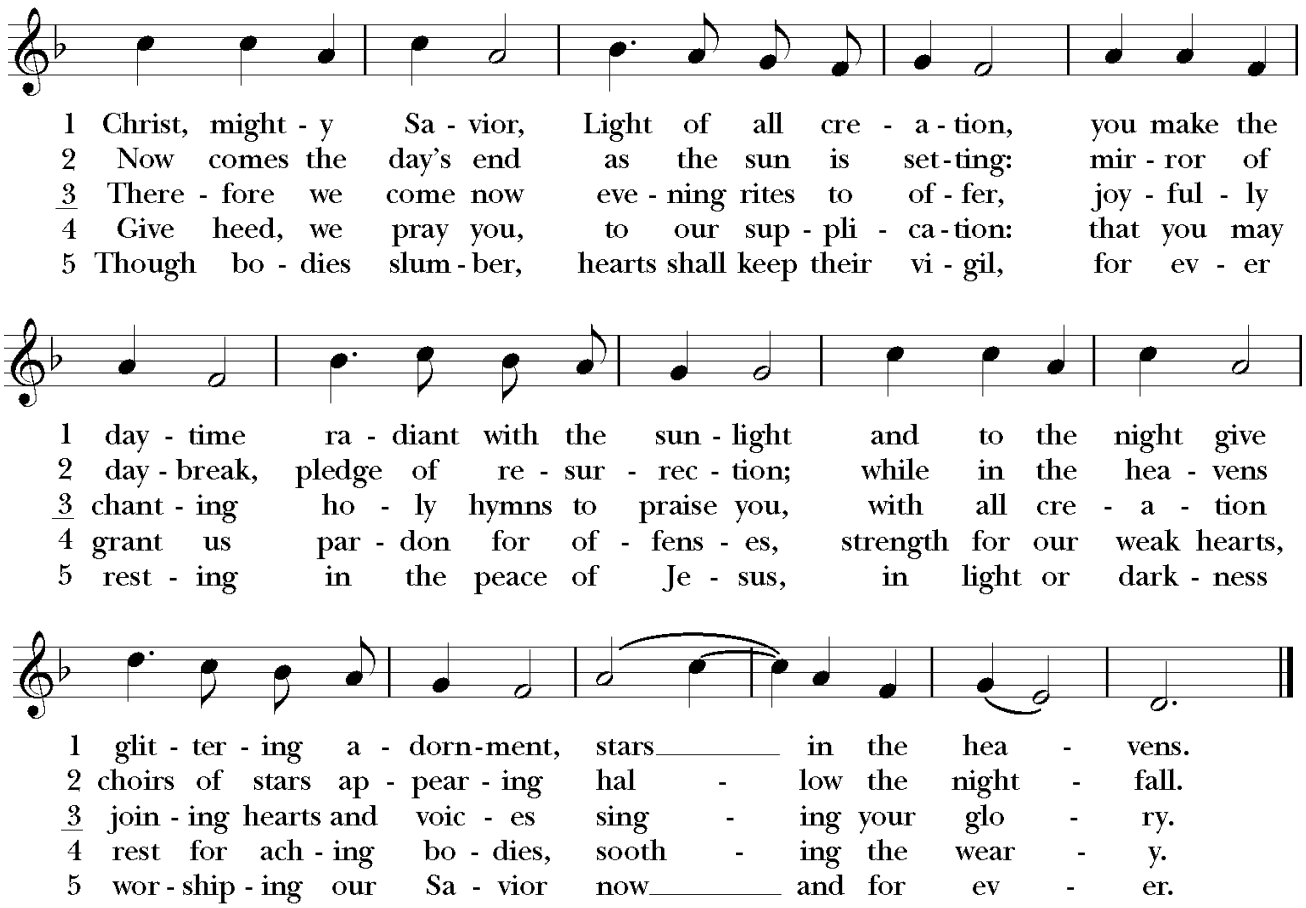


Words: Mozarabic, 10th cent.; tr. Alan G. McDougall; (1895-1964) rev. Anne K. LeCroy (b. 1930) Copyright © 1982, Anne K. LeCroy.
Music: *Mighty Savior,* David Hurd (b. 1950) Copyright © 1985, G.I.A. Publications, Inc. All rights reserved. Used with permission.