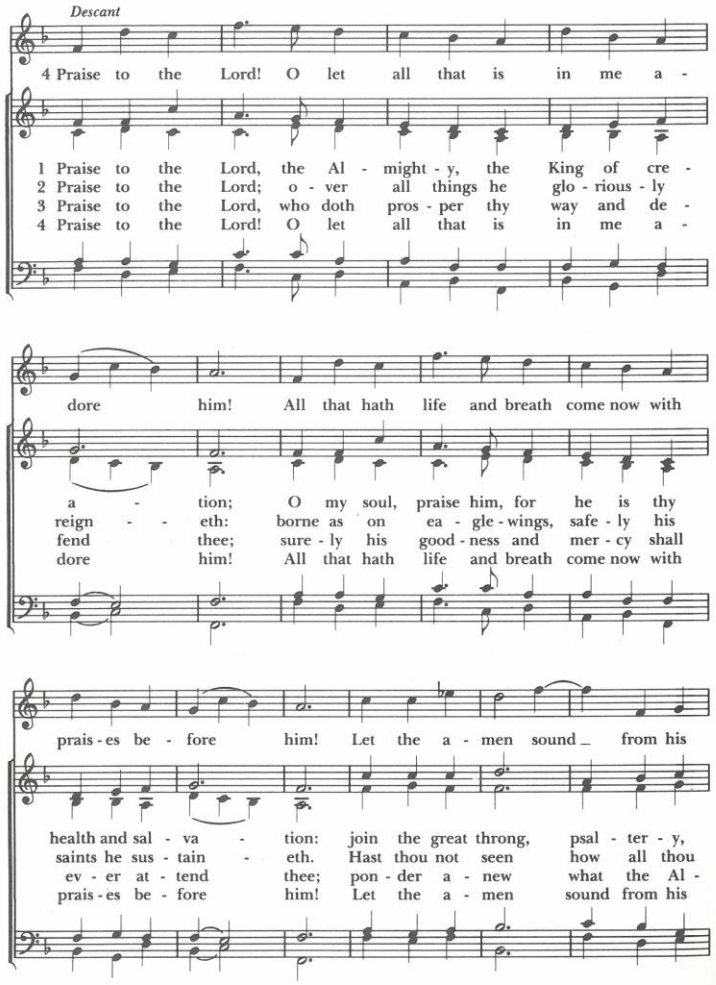

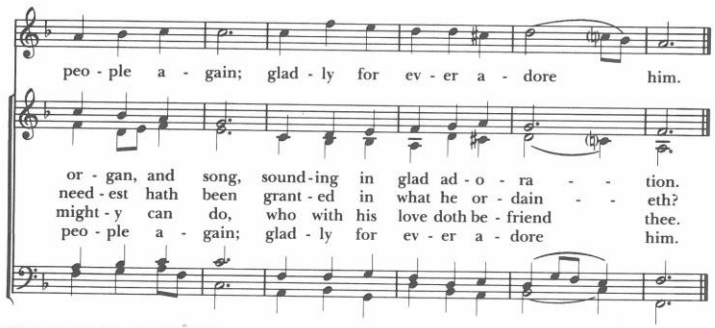

Words: Joachim Neander (1650-1680); tr. *Hymnal 1940*, alt.
Music: *Lobe den Herren*, melody from *Erneuerten Gesangbuch*, 1665;
harm. *The Chorale Book for England*, 1863; desc. Craig Sellar Lang (1891-1971)

14 14. 478

The Hymnal 1982 - #521 Put forth, O God, thy Spirit's might

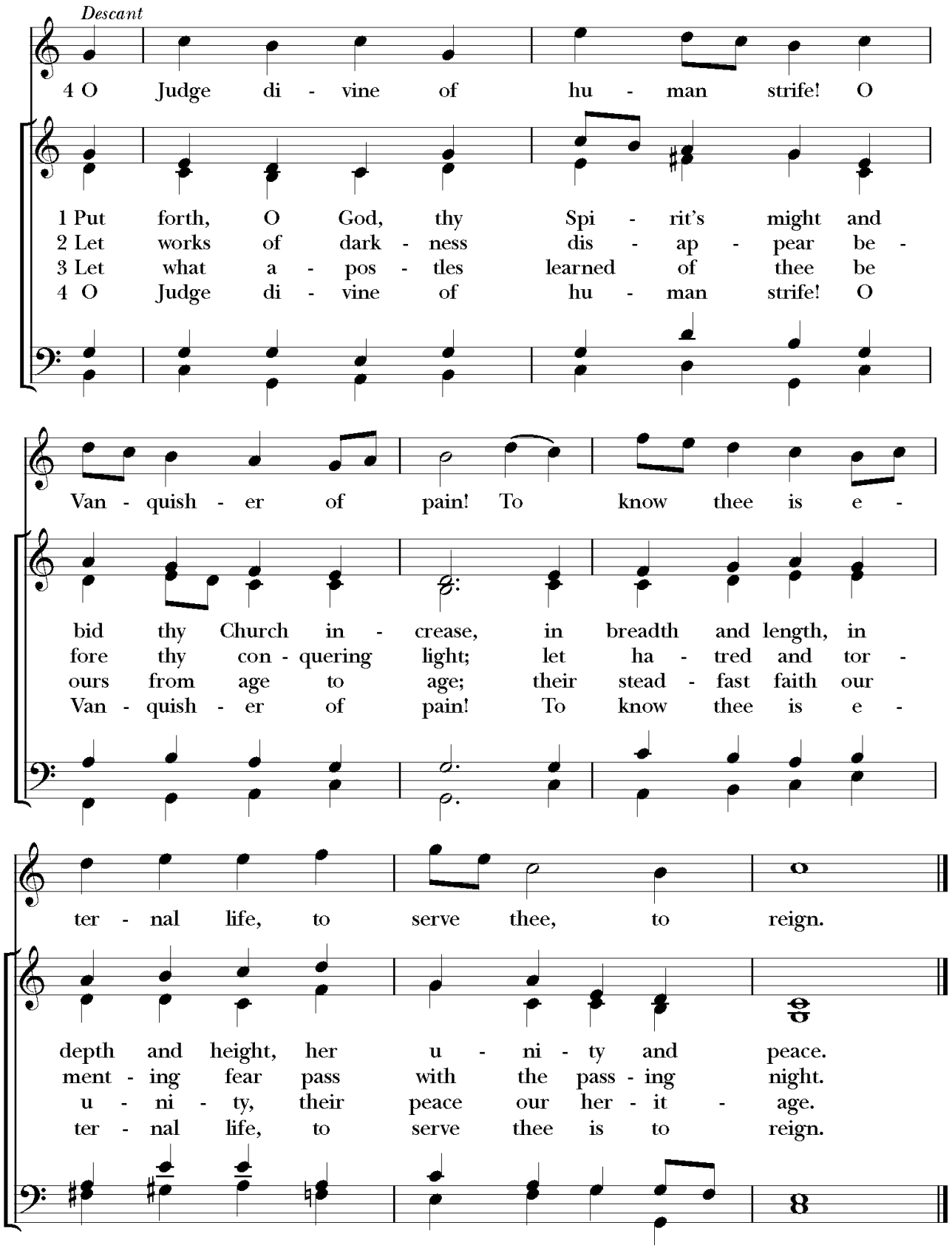

Words: Howard Chandler Robbins (1876-1952) Music: *Chelsa Square,* Howard Chandler Robbins (1876-1952) Copyright © by permission of the Estate of Howard C. Robbins; harm. Ray Francis Brown (1897-1964) Copyright ©1940, Estate of Ray F. Brown; desc. Lois Fyfe (b. 1927) Copyright © 1944, The Cumberland Press. All rights reserved. Used with permission.

The Hymnal 1982 - #414 God, my King, thy might confessing

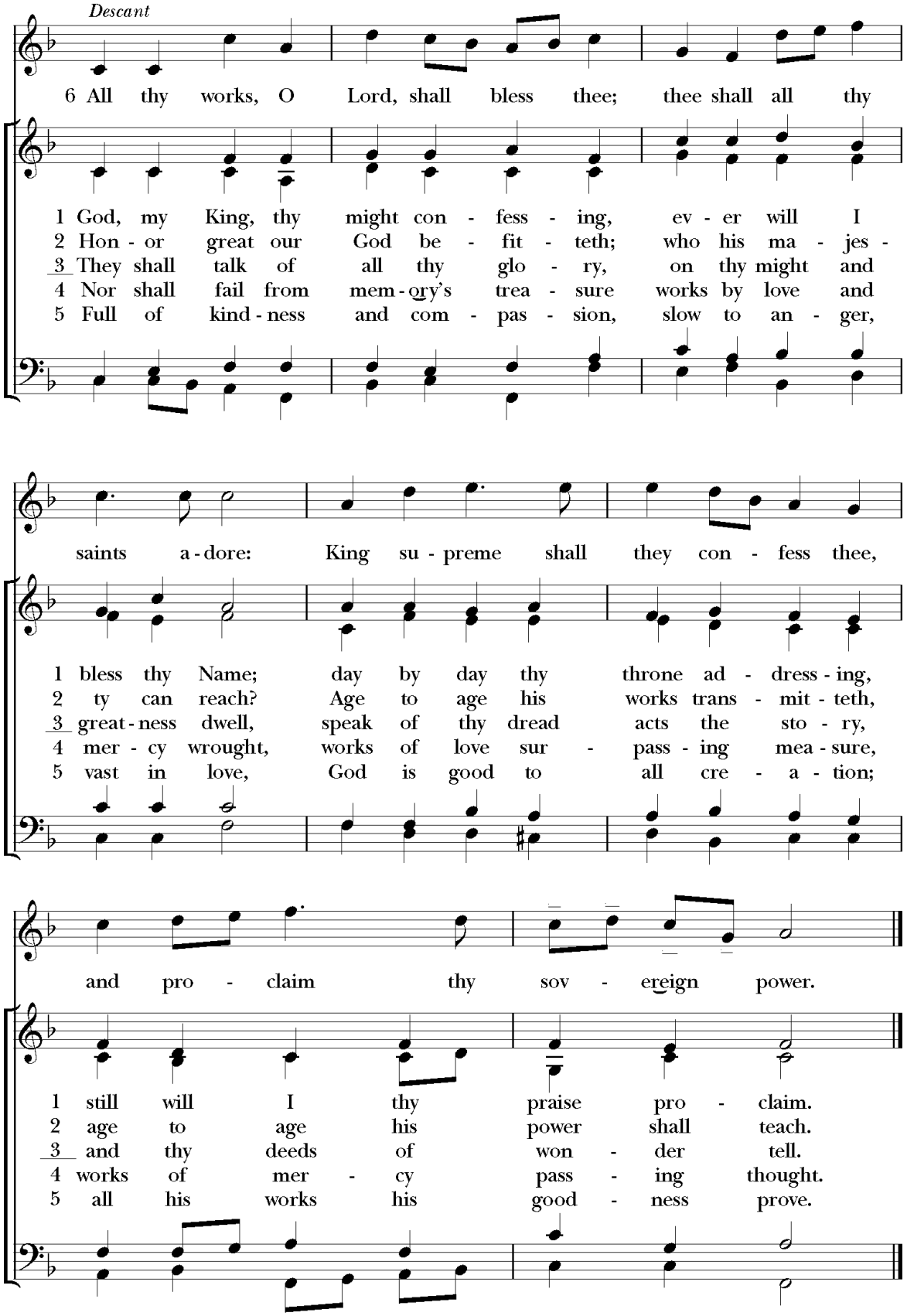

6 All thy works, O Lord, shall bless thee;
thee shall all thy saints adore:
King supreme shall they confess thee,
and proclaim thy sovereign power.

Words: Richard Mant (1776-1848); para. of Psalm 145:1-12. Music: *Stuttgart,* melody from *Psalmodia Sacra, oder Andächtige und Schöne Gesänge,* 1715; adapt. and harm. William Henry Havergal (1793-1870), alt.; desc. John Wilson (b. 1905) Copyright © by permission of Oxford University Press. All rights reserved. Used with permission.