The Hymnal 1982 - #671 Amazing grace! how sweet the sound

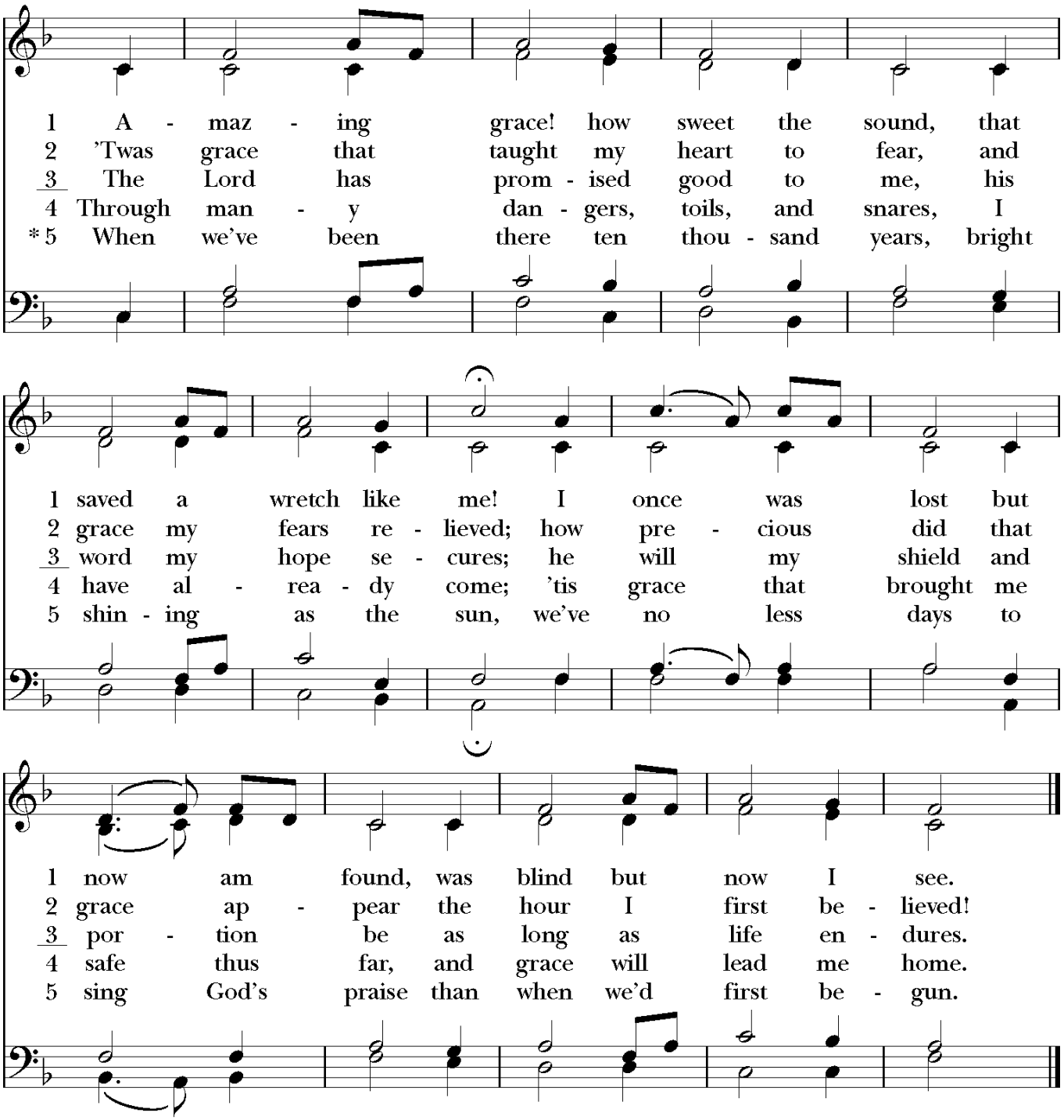

The melody may be sung in canon at distances of either two or three beats.

Words: John Newton (1725-1807), alt.; st. 5, John Rees (19th cent.) Music: *New Britain,* from *Virginia Harmony,* 1831; adapt. att. Edwin Othello Excell (1851-1921); harm. Austin Cole Lovelace (b. 1919) Copyright ©1974 by Abingdon Press. All rights reserved. Used with permission.

The Hymnal 1982 - #686 Come, thou fount of every blessing

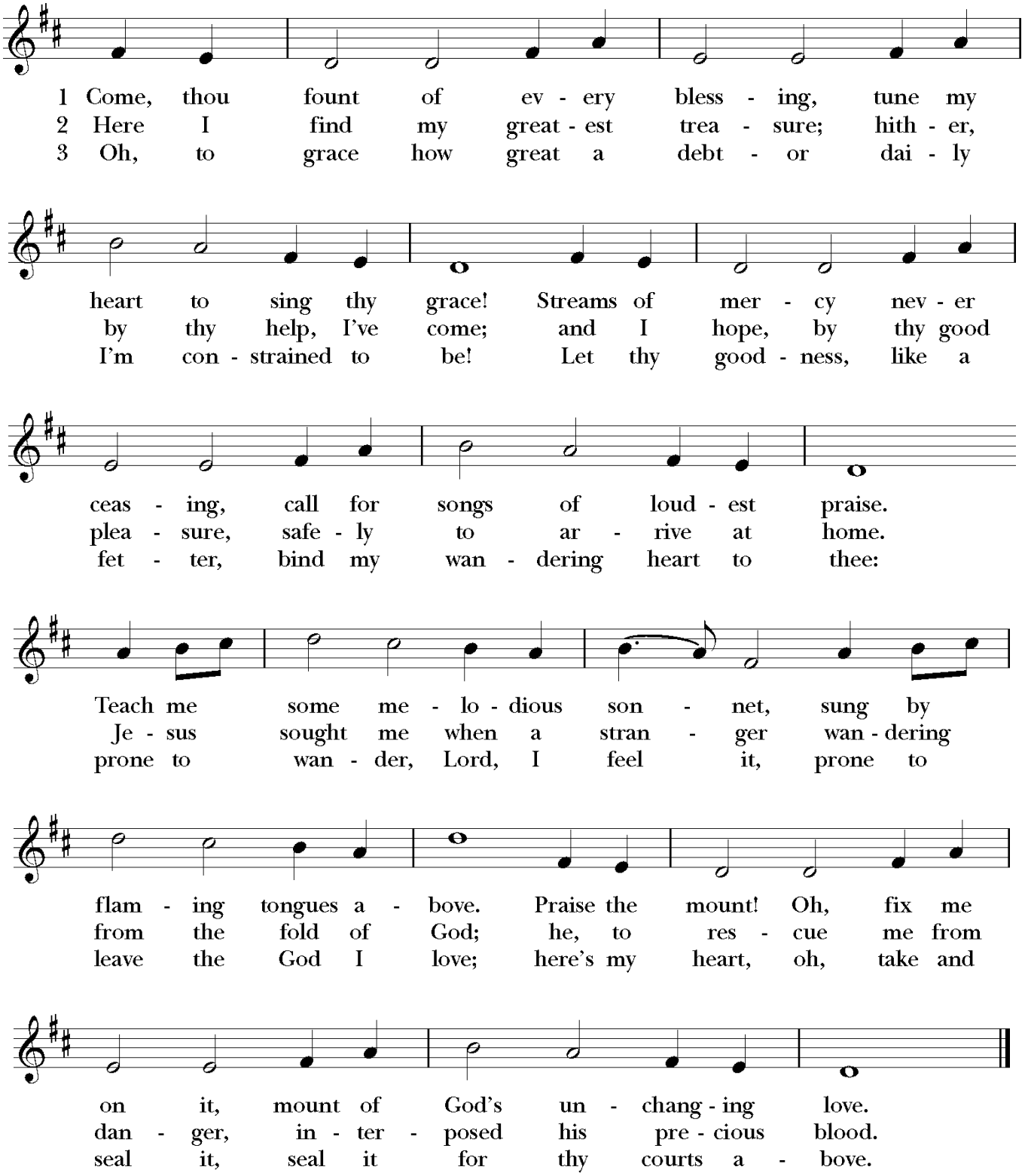

Words: Robert Robinson (1735-1790), alt. Music: *Nettleton,* melody from *A Repository of Sacred Music, Part II,* 1813;
harm. Gerre Hancock (b. 1934) Copyright ©1971 by Walton Music Corporation. International Copyright secured. All rights reserved. Used with permission.

The Hymnal 1982 - #662 Abide with me: fast falls the eventide

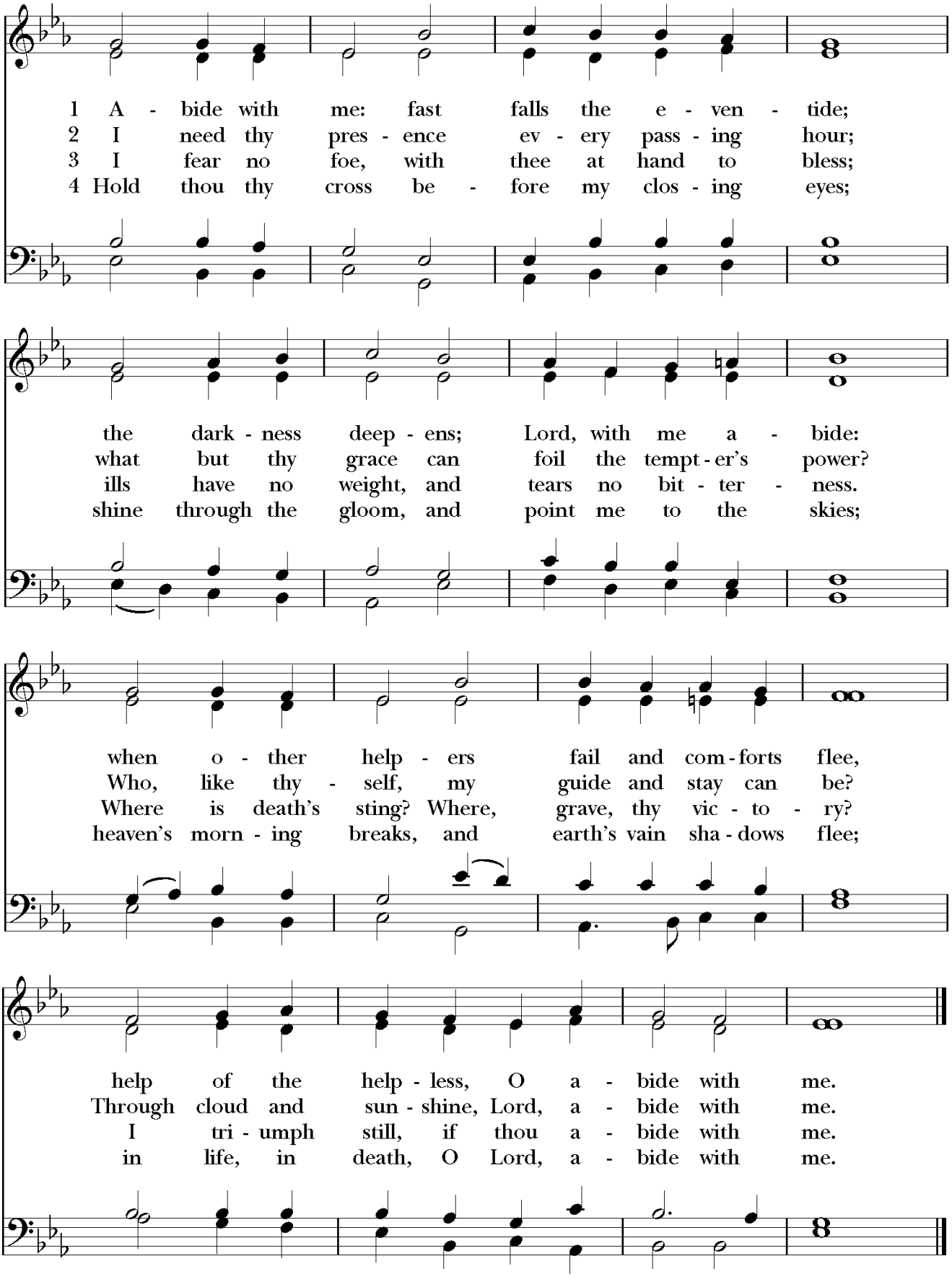

Words: Henry Francis Lyte (1793-1847) Music: *Eventide,* William Henry Monk (1823-1889)