The Hymnal 1982 - #518 Christ is made the sure foundation

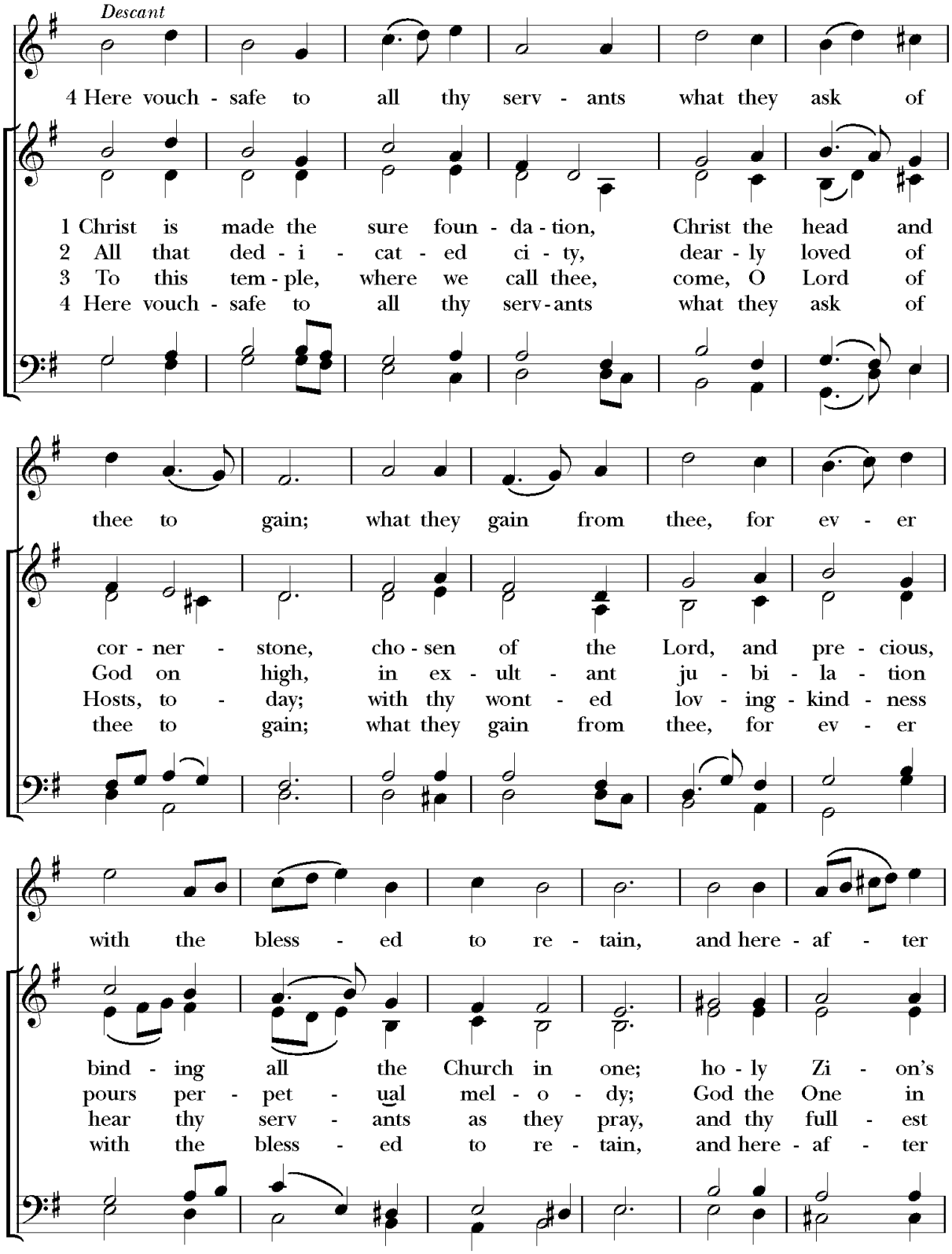

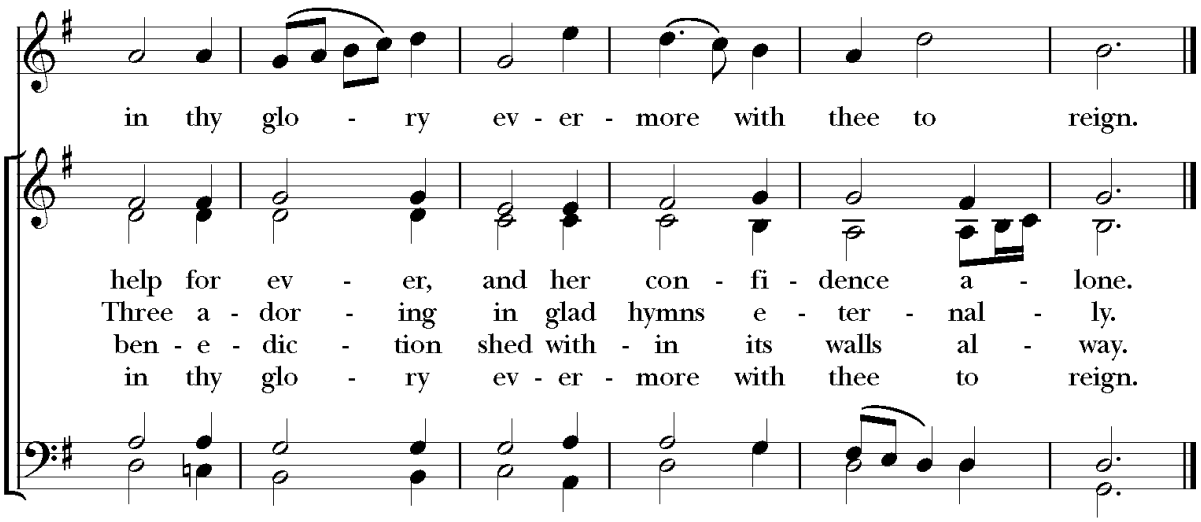

Words: Latin, ca. 7th cent.; tr. *Hymns Ancient and Modern,* 1861, after John Mason Neale (1818-1866), alt.
Music: *Westminster Abbey,* Henry Purcell (1659-1695), adapt.; desc. James Gillespie (b. 1929) Copyright © by permission of Church Society, London. All rights reserved. Used with permission

The Hymnal 1982 - #479 Glory be to Jesus

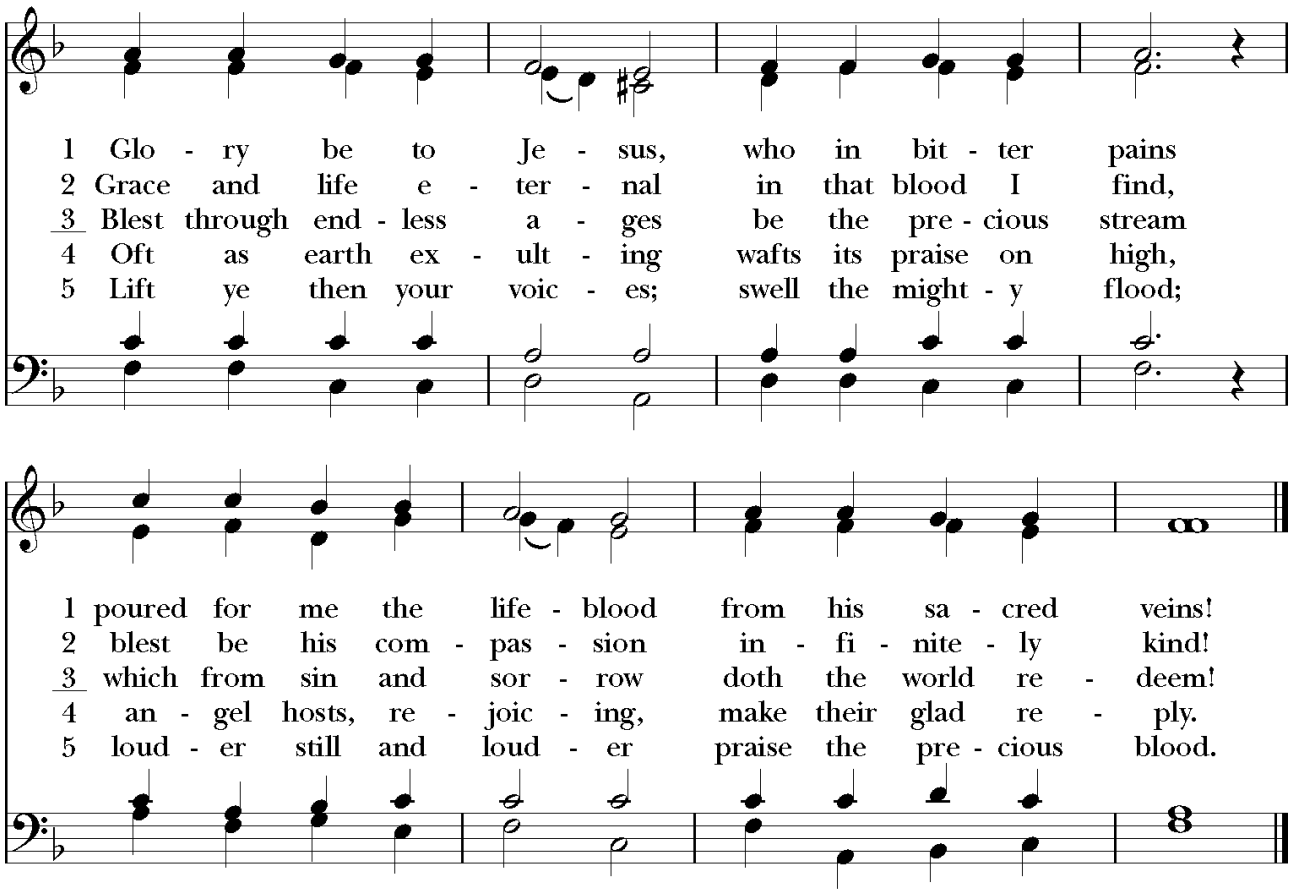

Words: Italian, 18th cent.; tr. Edward Caswell (1814-1878), alt. Music: *Wem in Leidenstagen,* Friedrich Filitz (1804-1860)

The Hymnal 1982 - #535 Ye servants of God, your Master proclaim

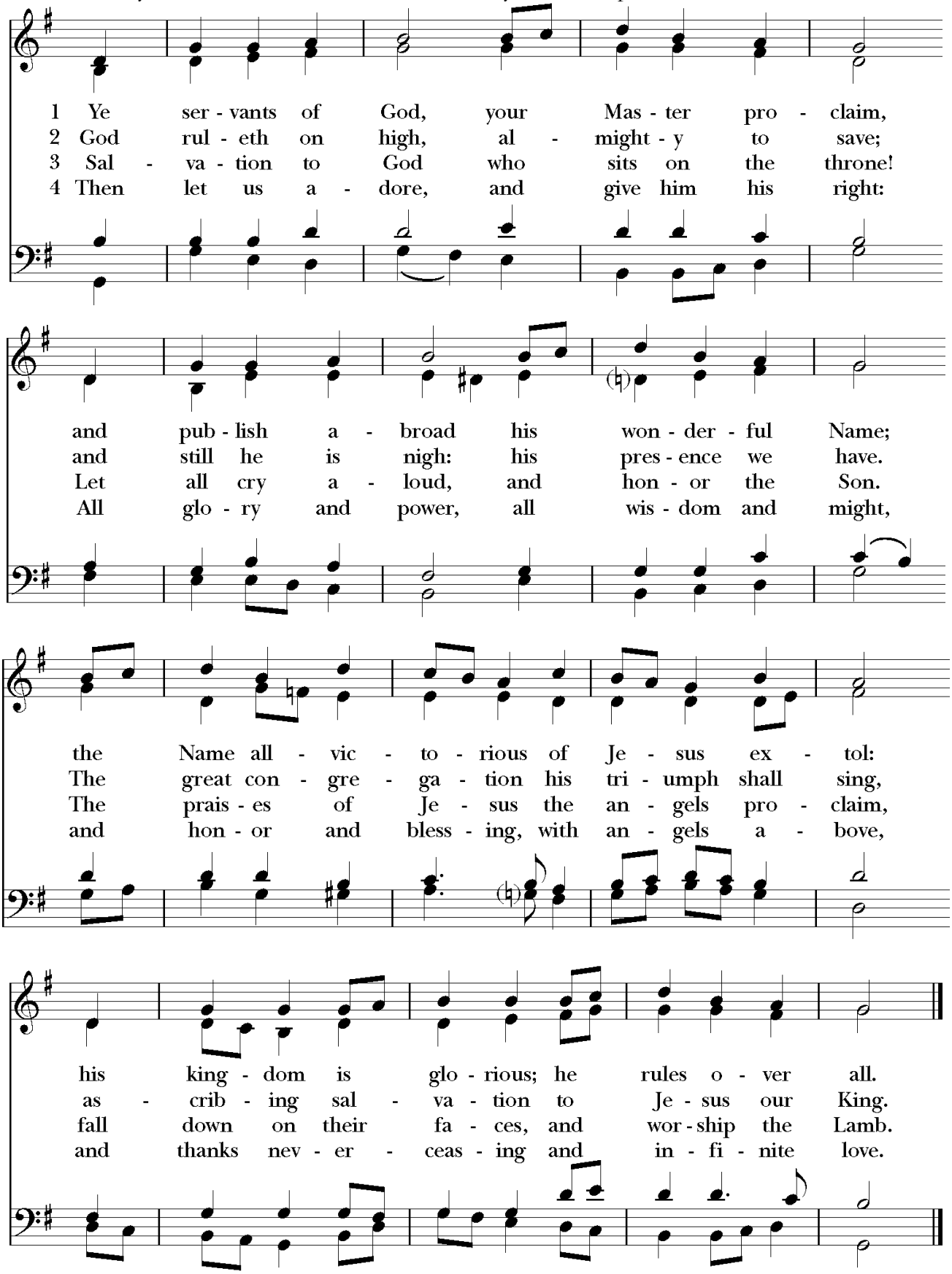

Words: Charles Wesley (1707-1788), alt.
Music: *Paderborn,* melody from *Catolisch-Paderbornisches Gesang-buch,* 1765; harm. Sydney Hugo Nicholson (1875-1947)