The Hymnal 1982 - #158 Ah, holy Jesus, how hast thou offended

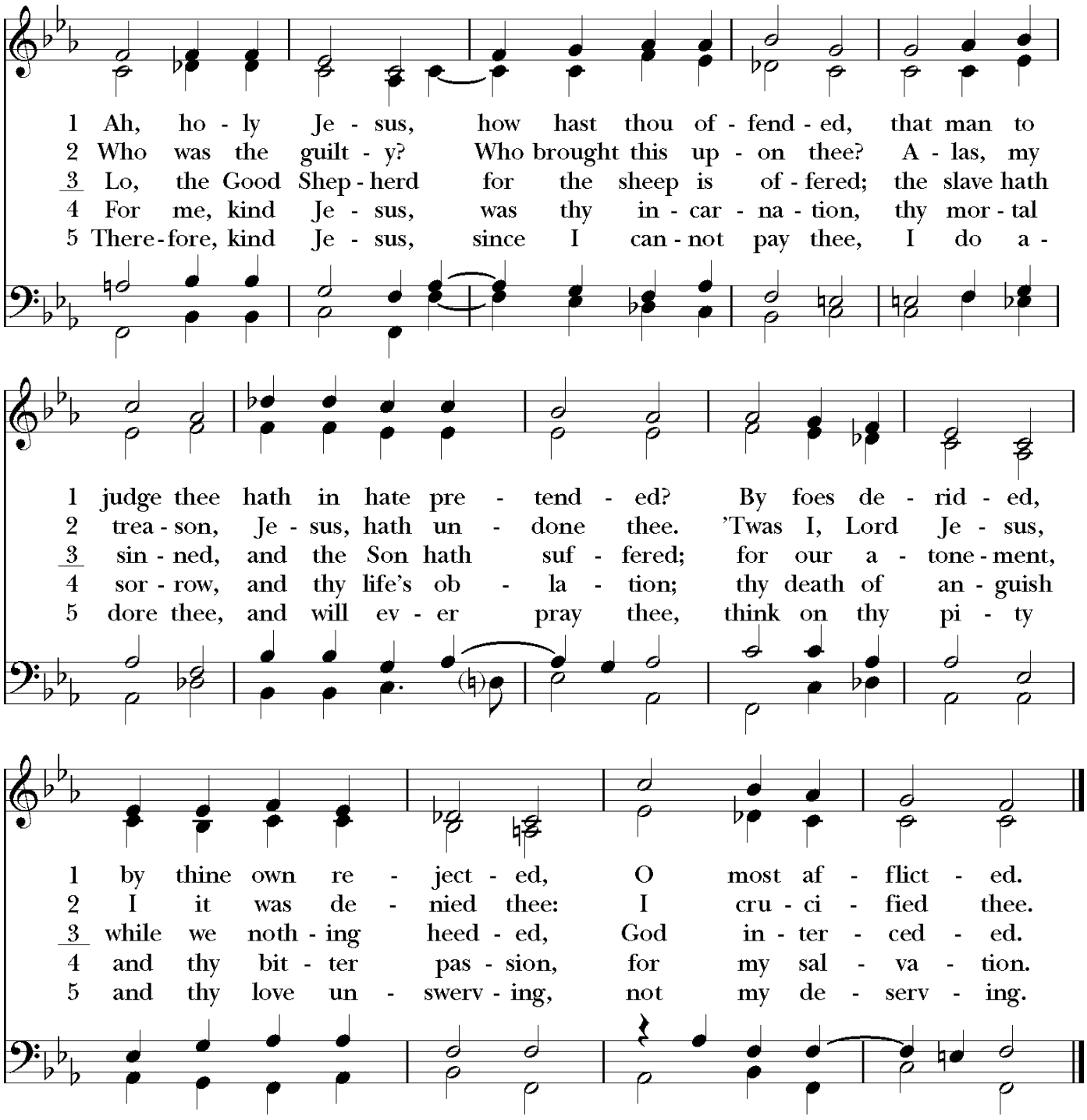

Words: Johann Heermann (1585-1647); tr. Robert Seymour Bridges (1844-1930) Music: *Herzliebster Jesu,* Johann Cruger (1598-1662), alt.

The Hymnal 1982 - #166 Sing, my tongue, the glorious battle

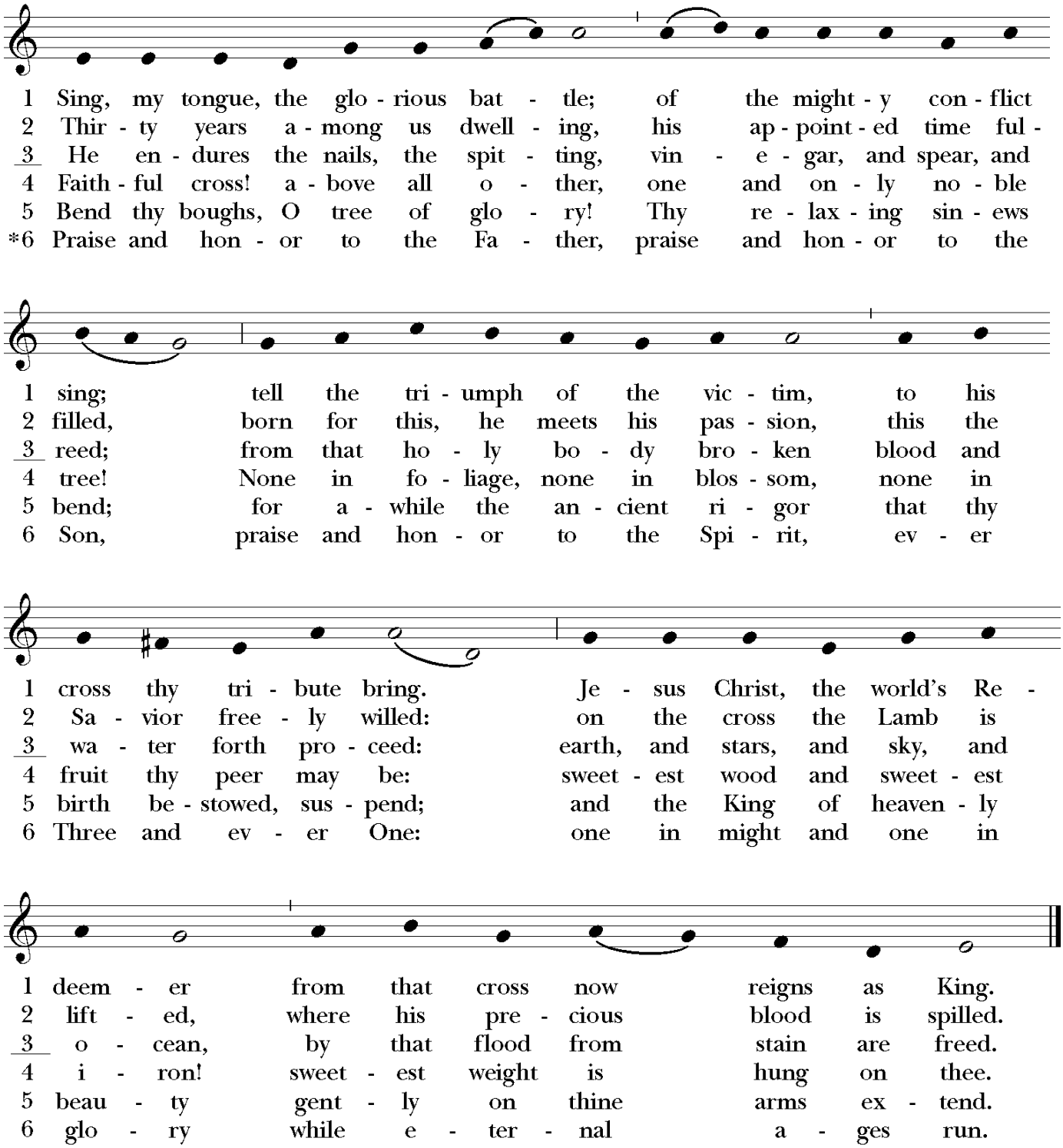

Words: Venantius Honorius Fortunatus (560?-600?); ver. *Hymnal 1982,* after John Mason Neale (1818-1866) Copyright © The Church Pension Fund.
Music: *Pange lingua,* plainsong, Mode 3, *Zisterzienser Hymnar,* 14th cent.; acc. David Hurd (b. 1950) Copyright ©1984, David Hurd.
All rights reserved. Used with permission.