The Hymnal 1982 - #450 All hail the power of Jesus' Name

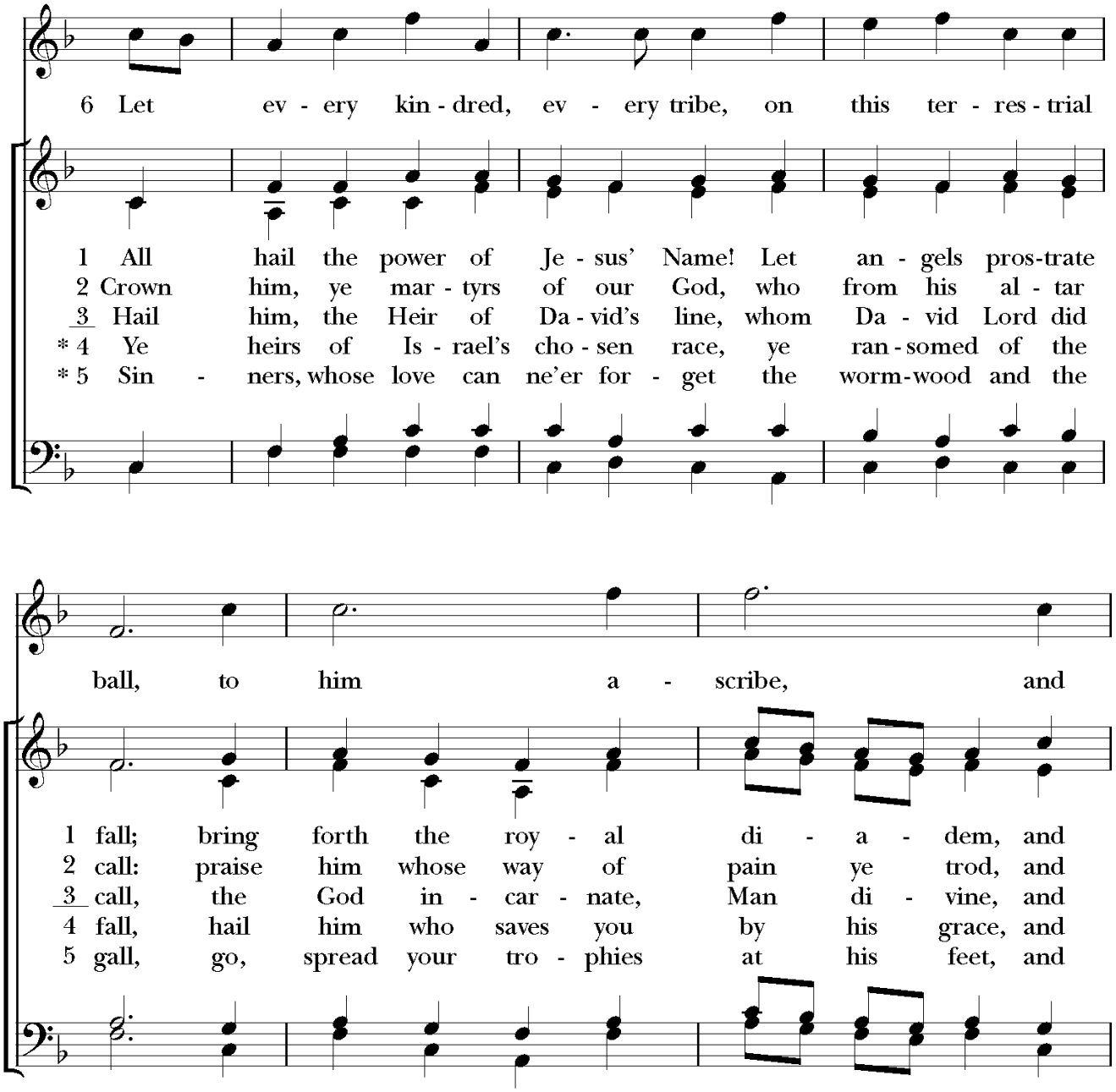

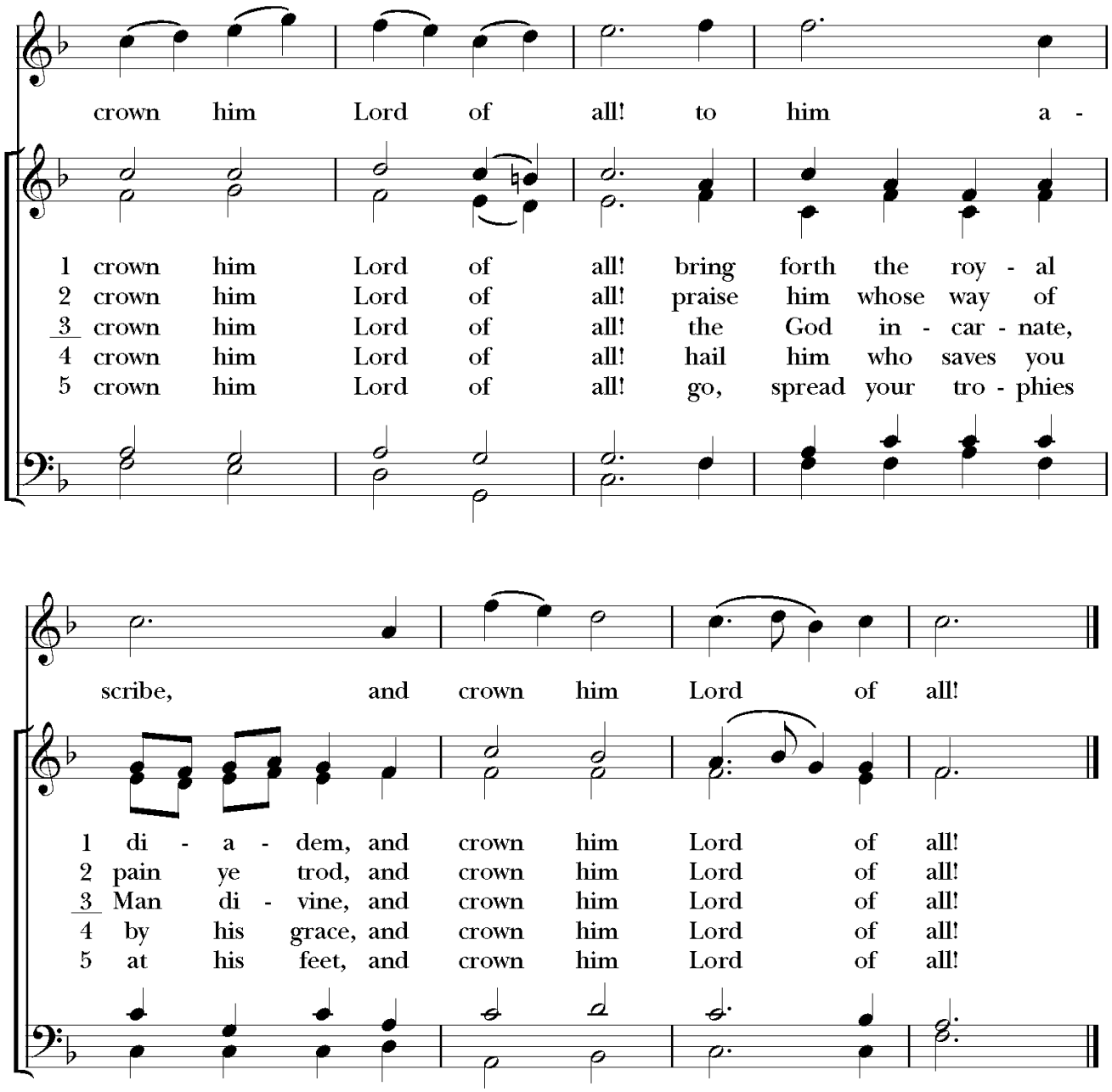

6 Let every kindred, every tribe,
on this terrestrial ball,
to him all majesty ascribe,
and crown him Lord of all!

Words: Edward Perronet (1726-1792), alt. Music: *Coronation,* Oliver Holden (1765-1844), alt.;
desc. Michael E. Young (b. 1939) Copyright ©1979, G.I.A. Publications, Inc. All right reserved. Used with permission.

The Hymnal 1982 - #495 Hail, thou once despisèd Jesus

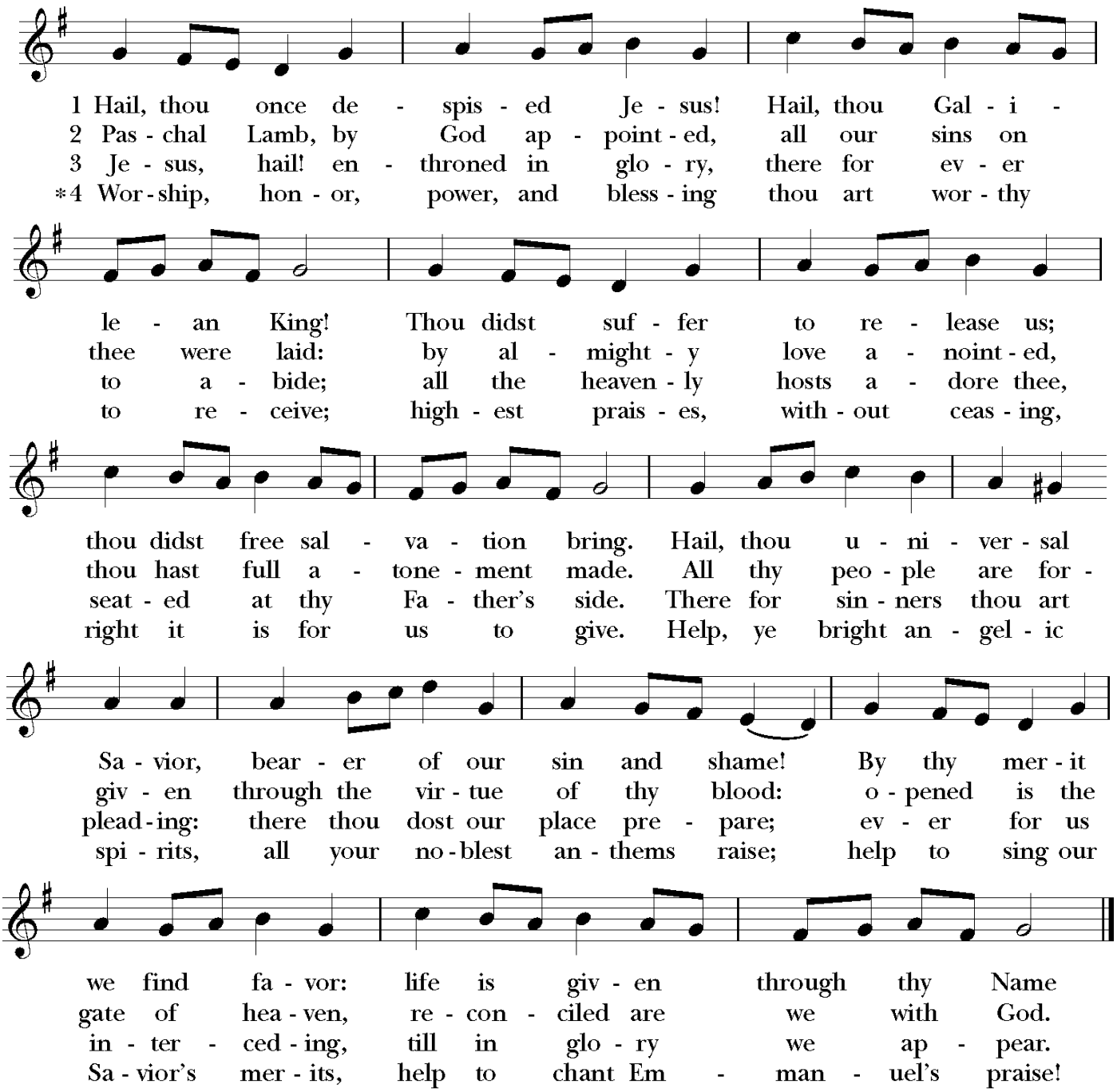

Words: John Bakewell (1721-1819) and Martin Madan (1726-1790), alt. Music: *In Babilone,* melody from *Oude en Niewe Hollantse Boerenlities en Contradanseu,* 1710; harm. Roy F. Kehl (b. 1935) Copyright ©1984, Roy F. Kehl. All rights reserved. Used with permission.

The Hymnal 1982 - #494 Crown him with many crowns

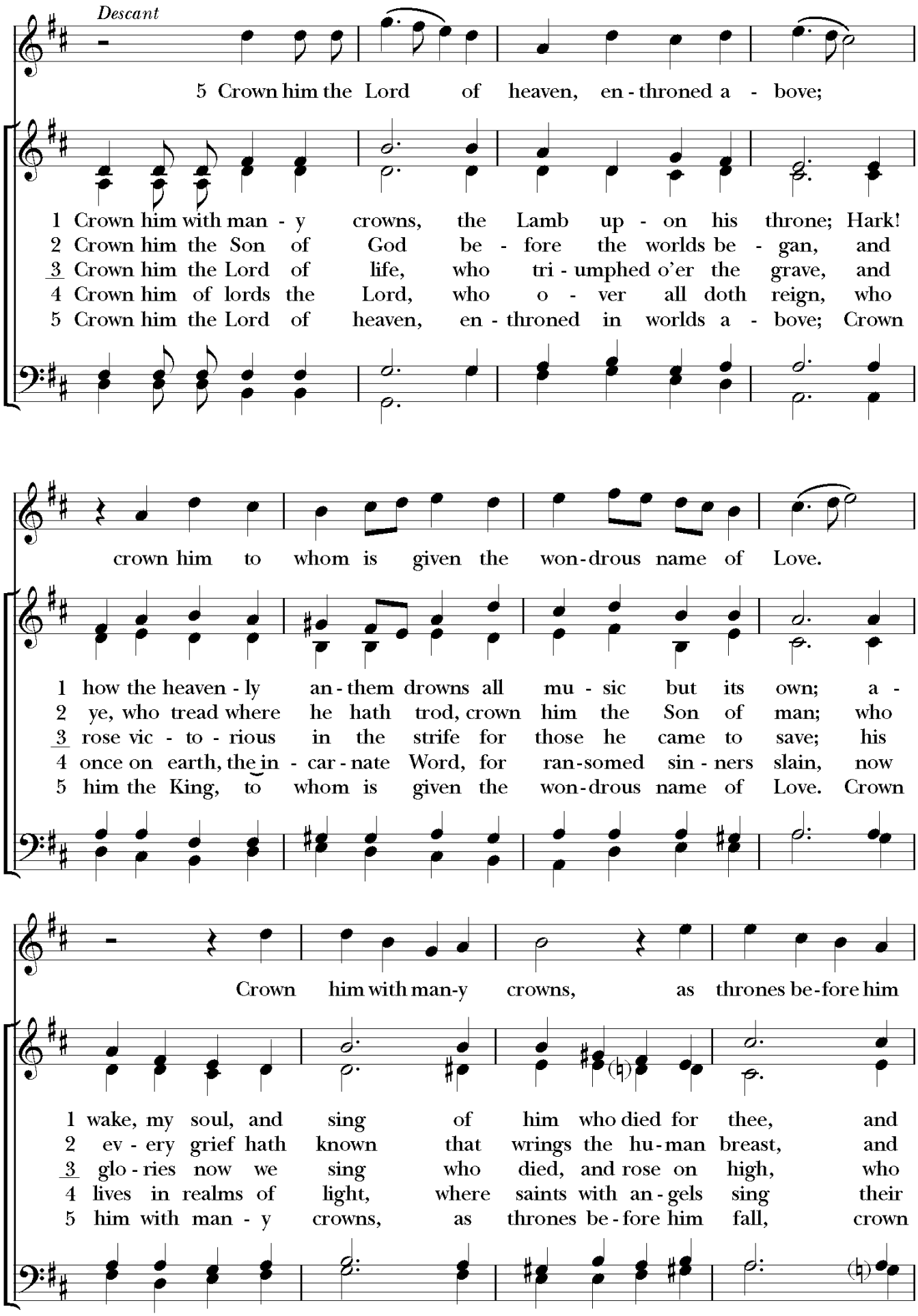

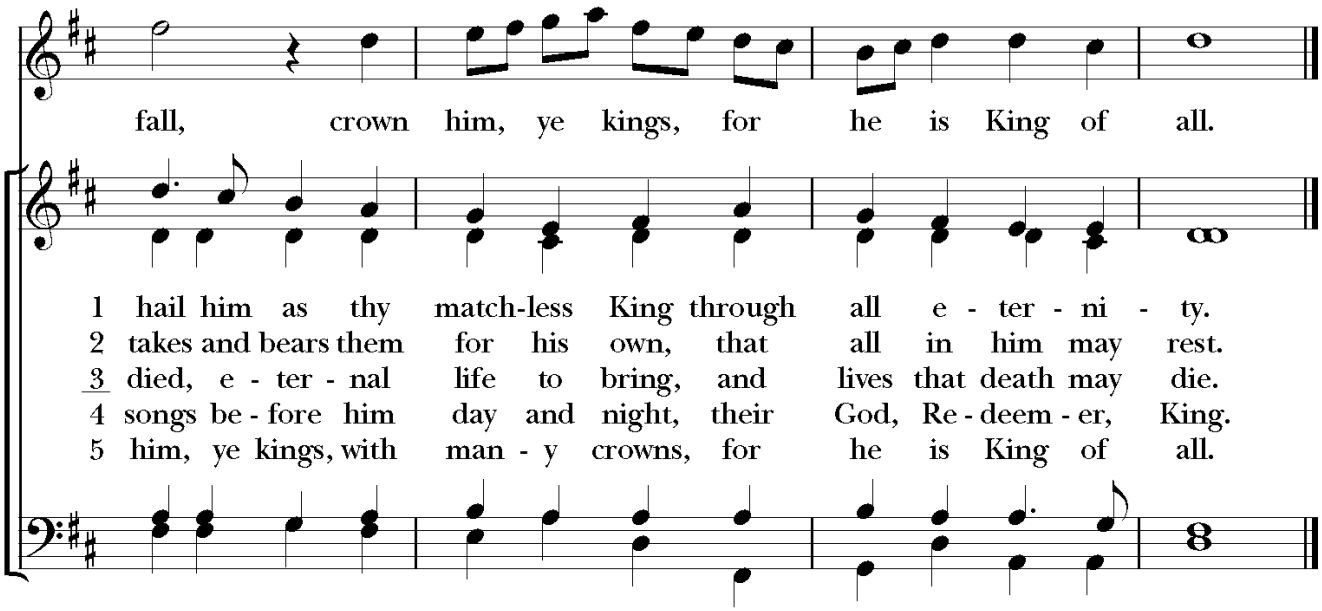

Words: Matthew Bridges (1800-1894) Music: *Diademata,* George Job Elvey (1816-1893);
desc, Richard Proulx (b. 1937) Copyright ©1970, Augsburg Publishing House. All rights reserved. Used with permission.