The Hymnal 1982 - #414 God, my King, thy might confessing

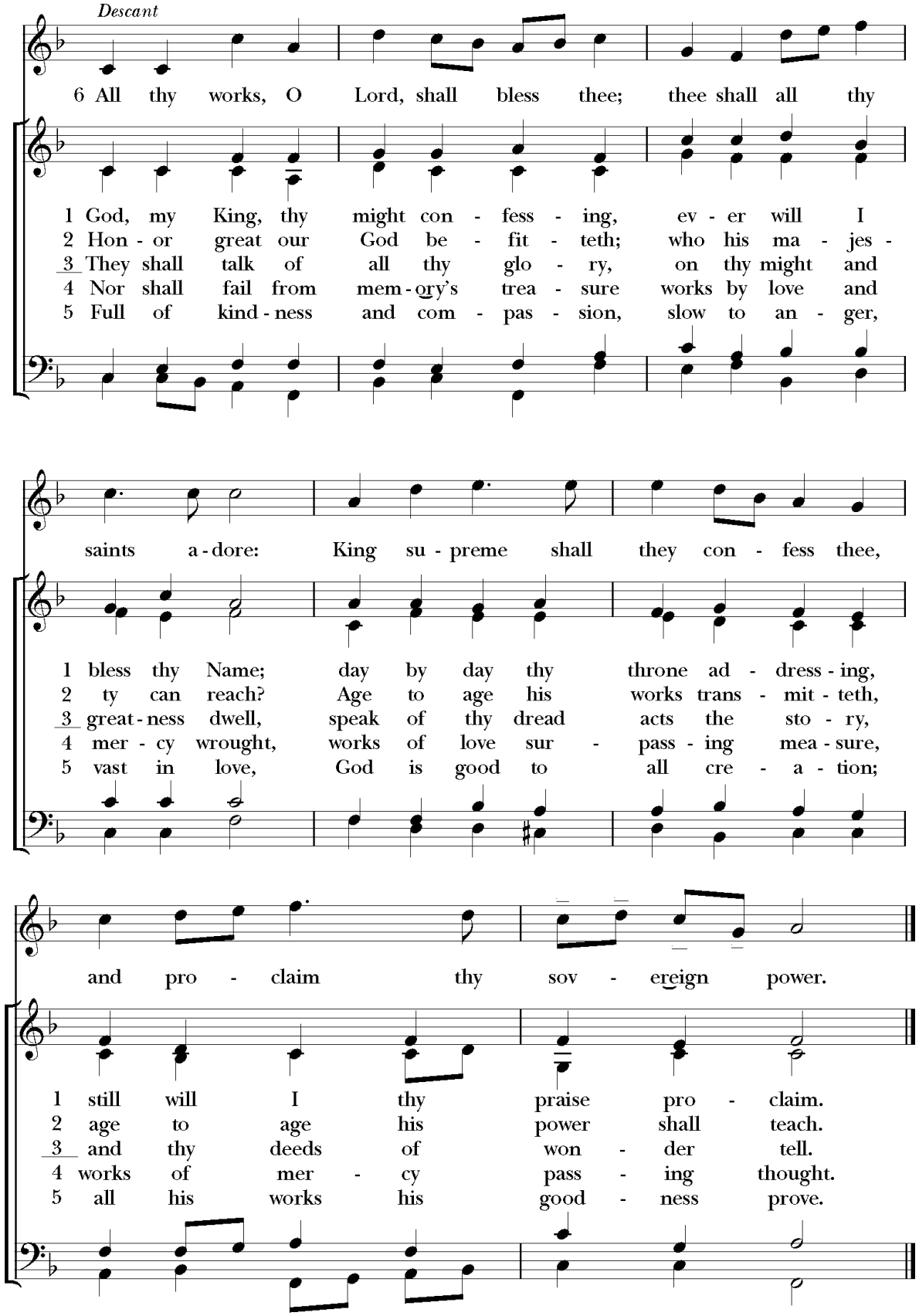

6 All thy works, O Lord, shall bless thee;
thee shall all thy saints adore:
King supreme shall they confess thee,
and proclaim thy sovereign power.

Words: Richard Mant (1776-1848); para. of Psalm 145:1-12. Music: *Stuttgart,* melody from *Psalmodia Sacra, oder Andächtige und Schöne Gesänge,* 1715; adapt. and harm. William Henry Havergal (1793-1870), alt.; desc. John Wilson (b. 1905) Copyright © by permission of Oxford University Press. All rights reserved. Used with permission.

The Hymnal 1982 - #421 All glory be to God on high

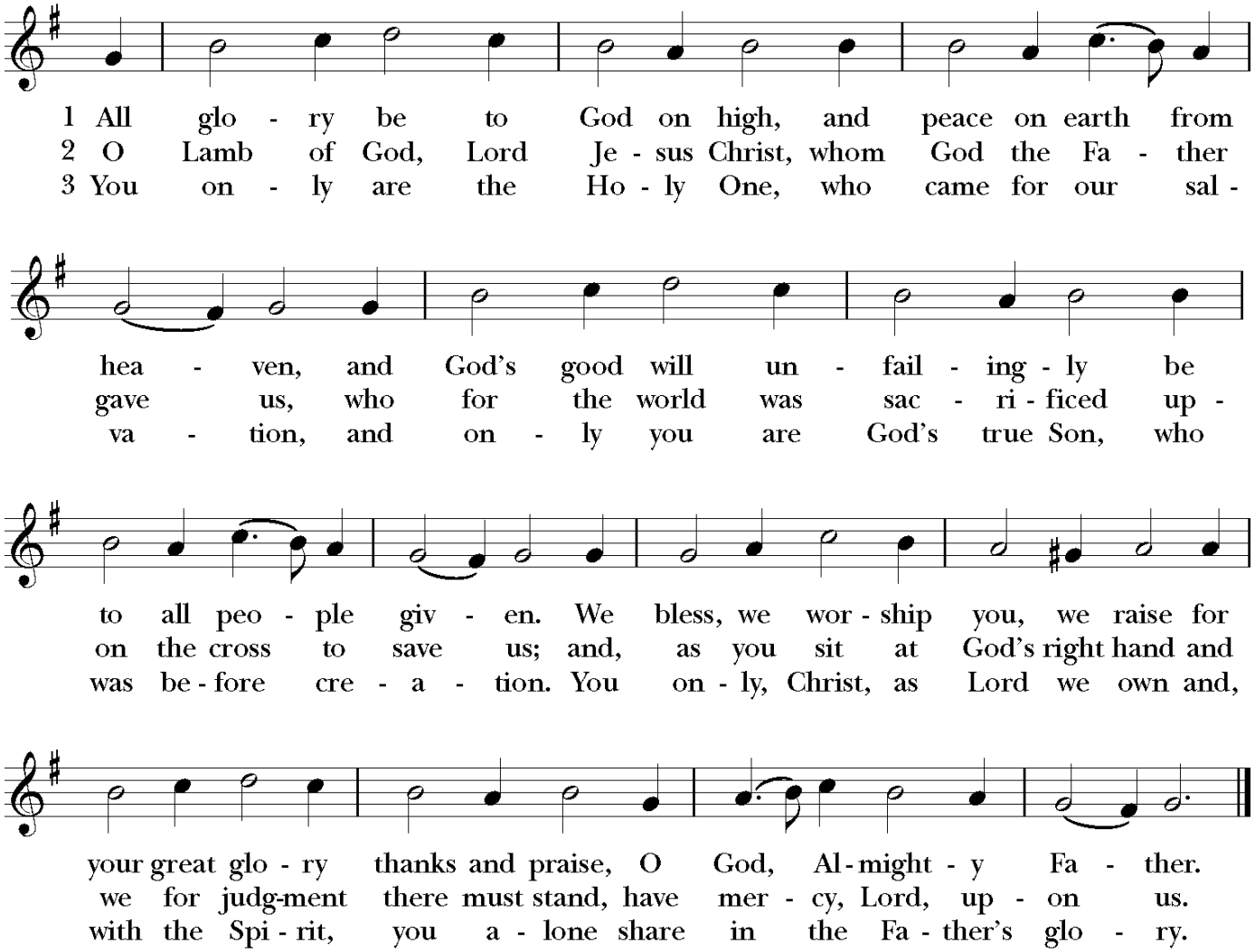

Words: Nikolaus Decius (1490?-1541); tr. F. Bland Tucker (1895-1984), rev.; para. of *Gloria in excelsis;* Copyright © The Church Pension Fund. All rights reserved. Used with permission. Music: *Allein Gott in der Höh,* melody att. Nikolaus Decius (1490?-1541); harm. Hieronymous Praetorius (1560?-1629)

The Hymnal 1982 - #544 Jesus shall reign where'er the sun

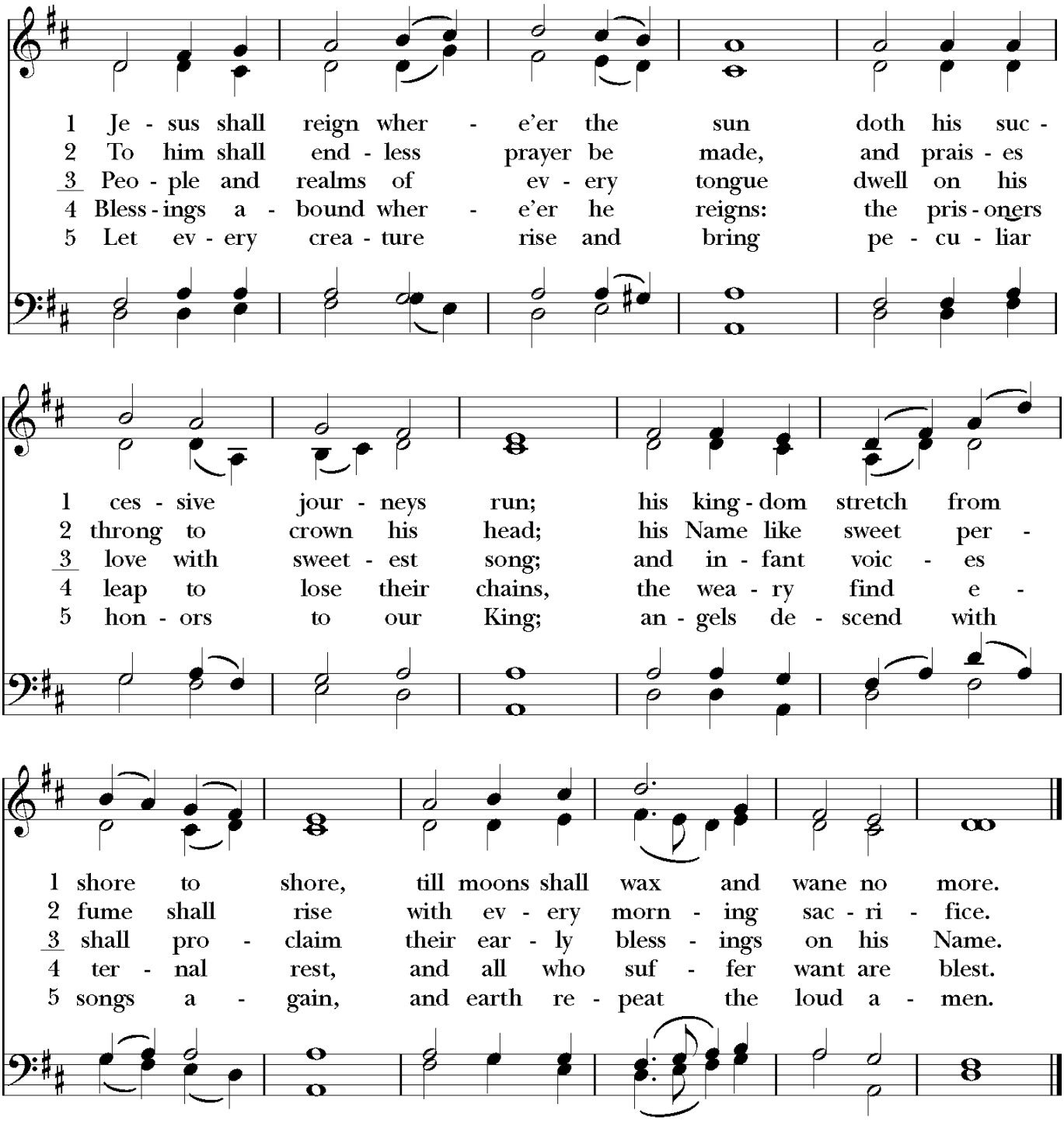

Words: Isaac Watts (1674-1748), alt. Music: *Duke Street,* John Hatton (d. 1793)