St. Timothy's Episcopal Church

Massillon, Ohio

Sunday, October 2, 2022

10:00 a.m.

Welcome to St. Timothy's Episcopal Church

We're glad you are with us today. St. Timothy's is a Sacramental, liturgical, welcoming congregation, in the Episcopal Diocese of Ohio.

Please remember to silence your cell phone prior to the start of the service.

On Sunday mornings, we invite you to join us for refreshments and conversation after the service. All baptized Christians are welcome to take Communion in the Episcopal Church.

About Today's Service

St. Timothy's Church uses the Book of Common Prayer (BCP) for all our Sunday services. (It's the reddish book you'll find in the pew rack in front of you, or on the pew beside you.) The hymns and service music can be found in the Hymnal 1982 (the blue book, next to the reddish book).

If you are unfamiliar with our style of worship, please don't hesitate to ask someone nearby to point you to the correct page. We are deeply committed to our ancient, traditional style of worship, and are always eager to guide those who are new to the experience.

We hope you find your faith deepened by your worship this morning, and if you have any questions please don't hesitate to ask.

Fr. George Baum is typically in the office during business hours (9-5), Monday through Thursday, and can be reached on the office phone at 330.833-3183, or on his cell phone at 419.450-8200

Visit us online at StTimsMassillon.com

Holy Eucharist

Seventeenth Sunday after Pentecost, October 2, 2022, 10:00am

Prelude

Liturgy of the Word

Opening Hymn

Christ is Made the Sure Foundation Hymnal #518

Opening Acclamation BCP 355

Gloria Hymnal S-280

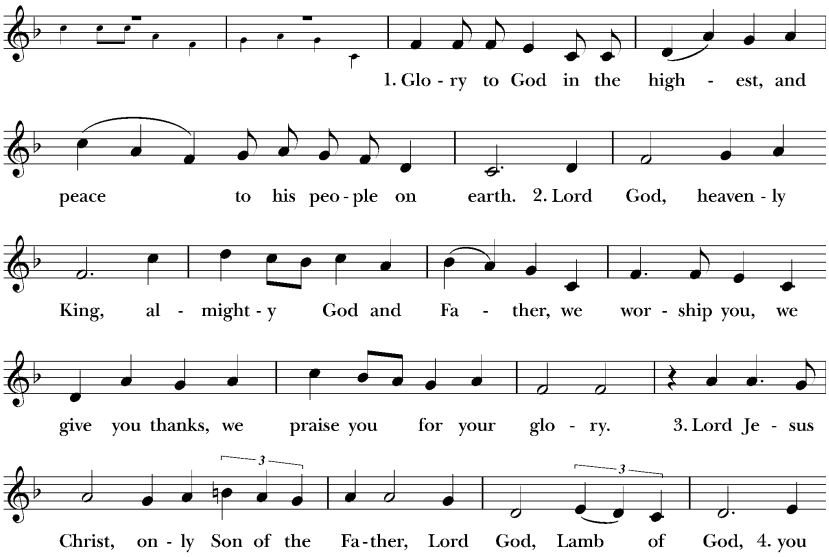

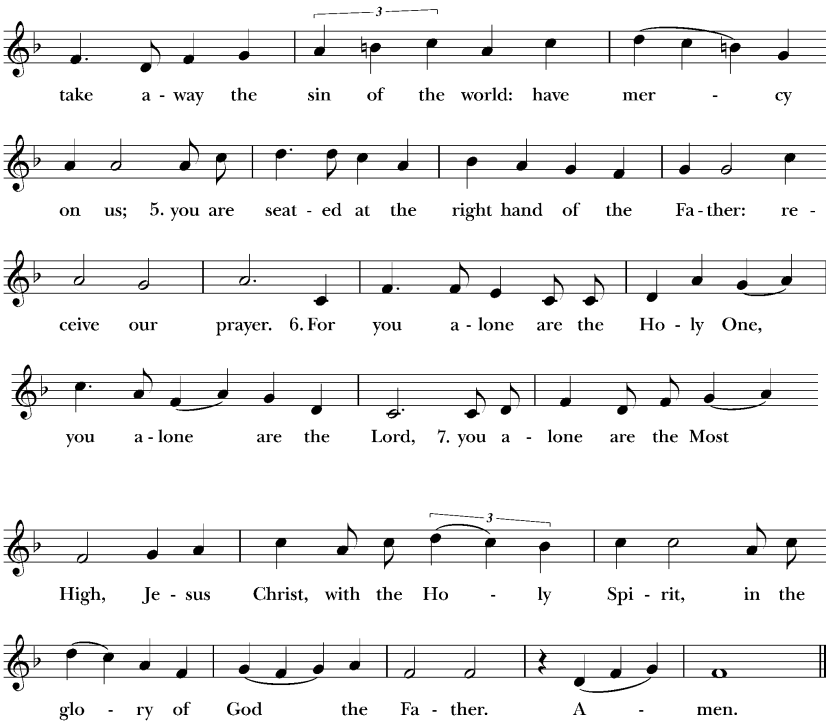

Collect of the Day BCP 234

The Lessons

Habakkuk 1:1-4, 2:1-4
Psalm 37:1-10
2 Timothy 1:1-14

Sequence Hymn

Commit Thou All that Grieves Thee Hymnal #669

Luke 17:5-10

Sermon Fr. George Baum

The Nicene Creed BCP 358

Prayers of the People Form IV BCP 388

The Confession BCP 360

The Peace

Announcements

Holy Communion

Offertory

As the gifts are brought forward, all stand and sing Hymnal #380, Verse 3.

Eucharistic Prayer B BCP 367

Great Thanksgiving

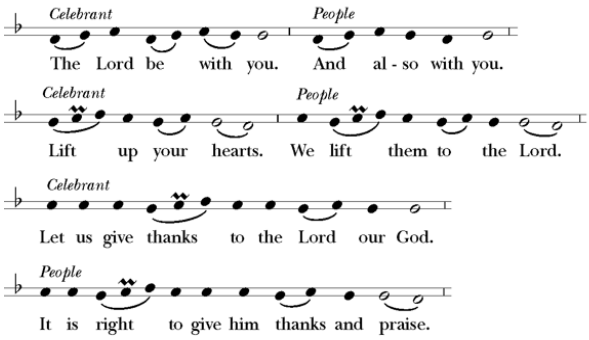

Sanctus S-125

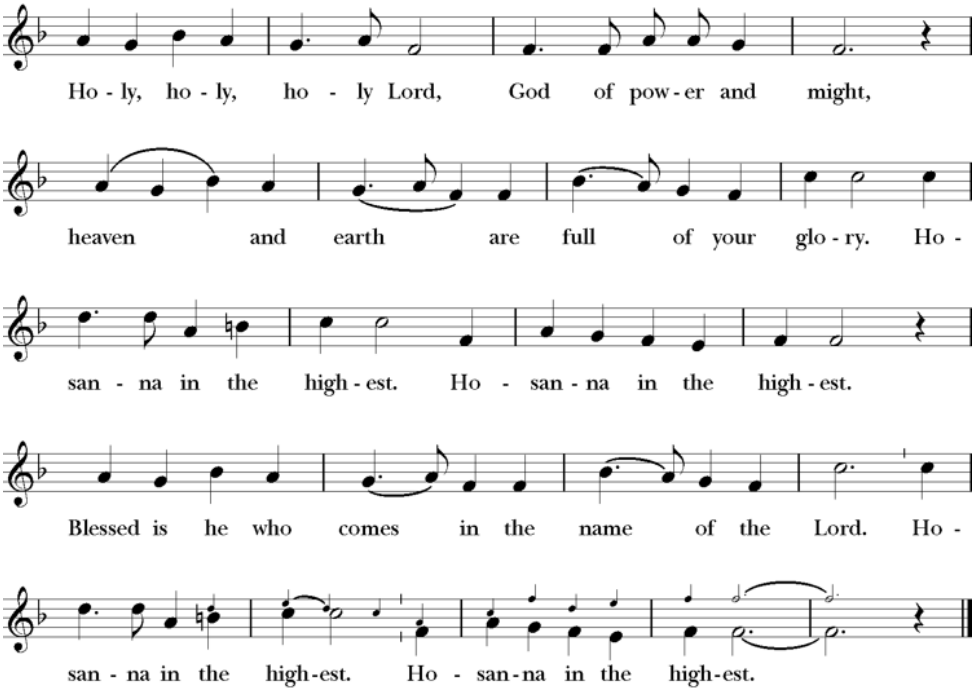

The Great Amen S-147

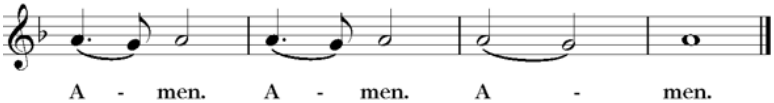

The Lord's Prayer BCP 364

Fraction Anthem S-154

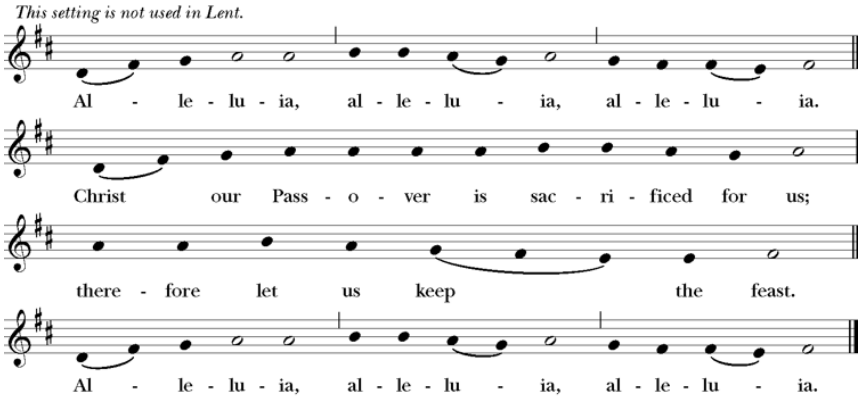

Regarding Communion at St. Timothy's

All baptized Christians are welcome to receive Holy Communion. Those choosing not to partake are invited forward for a blessing, which is indicated by crossing the arms over the chest. You may choose to drink from the larger chalice, intinct (dip the bread) in the smaller chalice, or forgo the wine altogether.

Communion Music *The congregation is encouraged to sing during distribution*

O Jesus I have Promised Hymnal #655
God Is Love Hymnal #379

Postcommunion Prayer BCP 365

Postcommunion Hymn

God, My King, Thy Might Confessing Hymnal #414

The Dismissal BCP 366

Postlude

Those wishing to enjoy the Postlude are encouraged to remain in their pews.
We ask that others kindly move to the fellowship hall for conversation and socializing.

St. Timothy's Staff

Rector: The Rev. George R. Baum
Choir Director: Mr. Andrew Bolden
Organist:
Secretary: Mrs. Candy Dickerhoof
Accountant: Mrs. Debbie Williams
Sexton:

St. Timothy's Vestry

Terry Conner, Jr. Warden ('25)
Bob Schroeder, Treasurer ('23)
Rita Haines ('24)
Sarah Emmert ('25)
David Coltrin ('25)
Margy Vogt, Clerk ('24)
Jon Silvis, Sr. Warden ('23)
Jay Spencer ('23)
Ellen Elder-Joseph ('24)

St. Timothy's Mission Statement

The Mission of St. Timothy's Episcopal Church is to spread the Gospel through Liturgical Worship, welcoming hospitality, and community outreach.

Birthday Prayer

Watch over thy child, O Lord, as *his* days increase; bless and guide *him* wherever *he* may be. Strengthen *him* when *he* stands; comfort *him* when discouraged or sorrowful; raise *him* up if *he* fall; and in *his* heart may thy peace which passeth understanding abide all the days of *his* life; through Jesus Christ our Lord. *Amen.*

Anniversary Blessing

O God, you have so consecrated the covenant of marriage that in it is represented the spiritual unity between Christ and his Church: Send therefore your blessing upon these your servants, that they may so love, honor, and cherish each other in faithfulness and patience, in wisdom and true godliness, that their home may be a haven of blessing and peace; through Jesus Christ our Lord, who lives and reigns with you and the Holy Spirit, one God, now and for ever. *Amen*