University of Toledo 610434 04/19/2026
University of Toledo 610434 04/19/2026

Put You In Your Place

(Clarisse, Annabeth, Grover, Percy, Luke, Silena, Chorus)

CUE:
GROVER: You should see the captain of the other team.
PERCY: Who's the captain of the other team?
(CLARISSE appears.)
CLARISSE: *I am!* ***[MUSIC]***

PERCY: Ahh!
LUKE: Meet Clarisse, the daughter of Ares, god of war.
CLARISSE: You got a problem with that? Prepare to be pulverised – *newbie.*

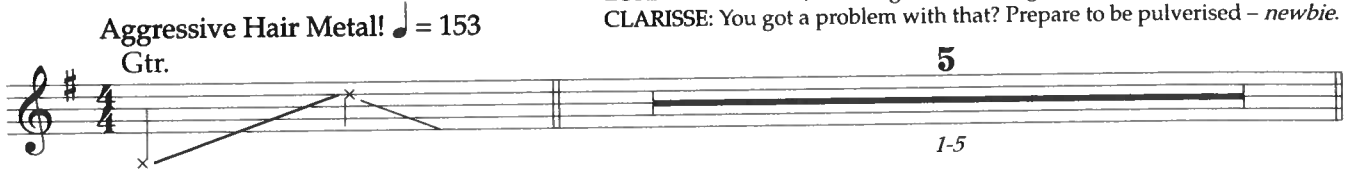

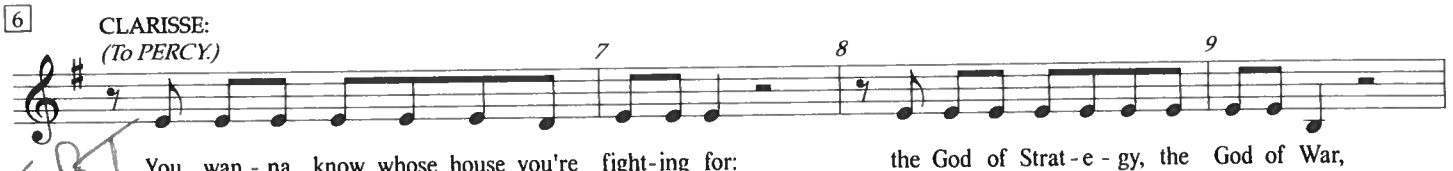

START

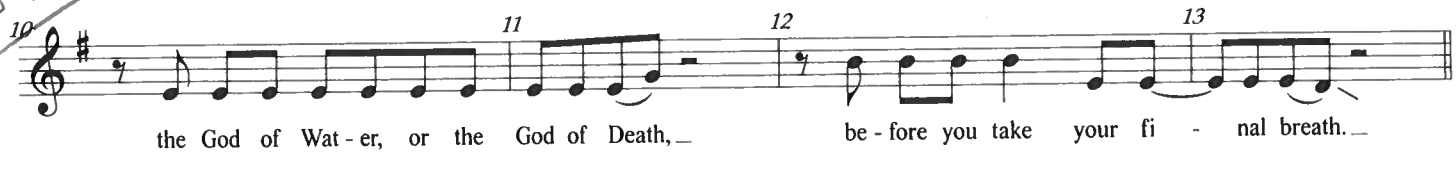

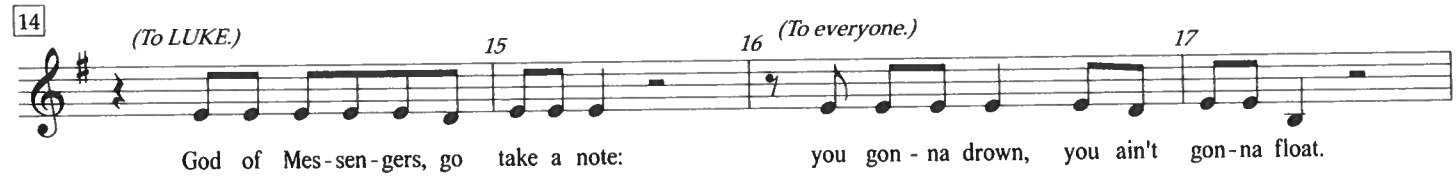

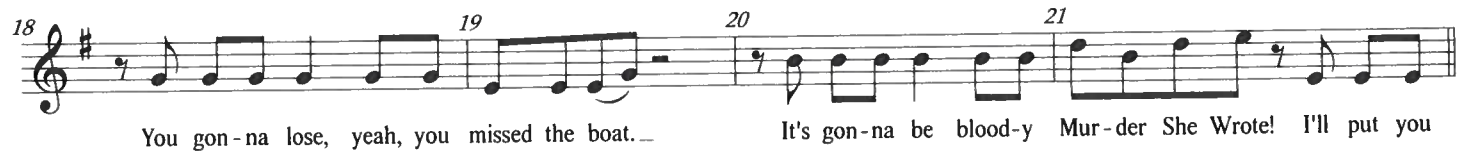

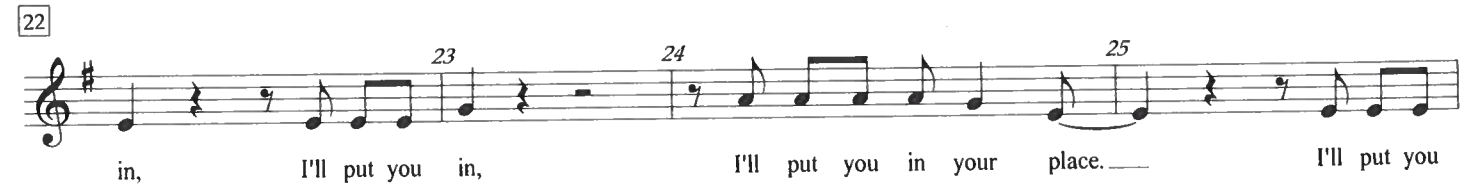

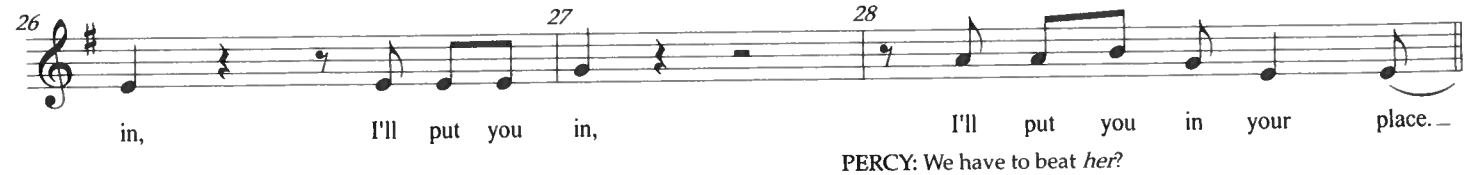

PERCY: We have to beat *her*?
ANNABETH: Don't worry. Athena always has a plan.

END