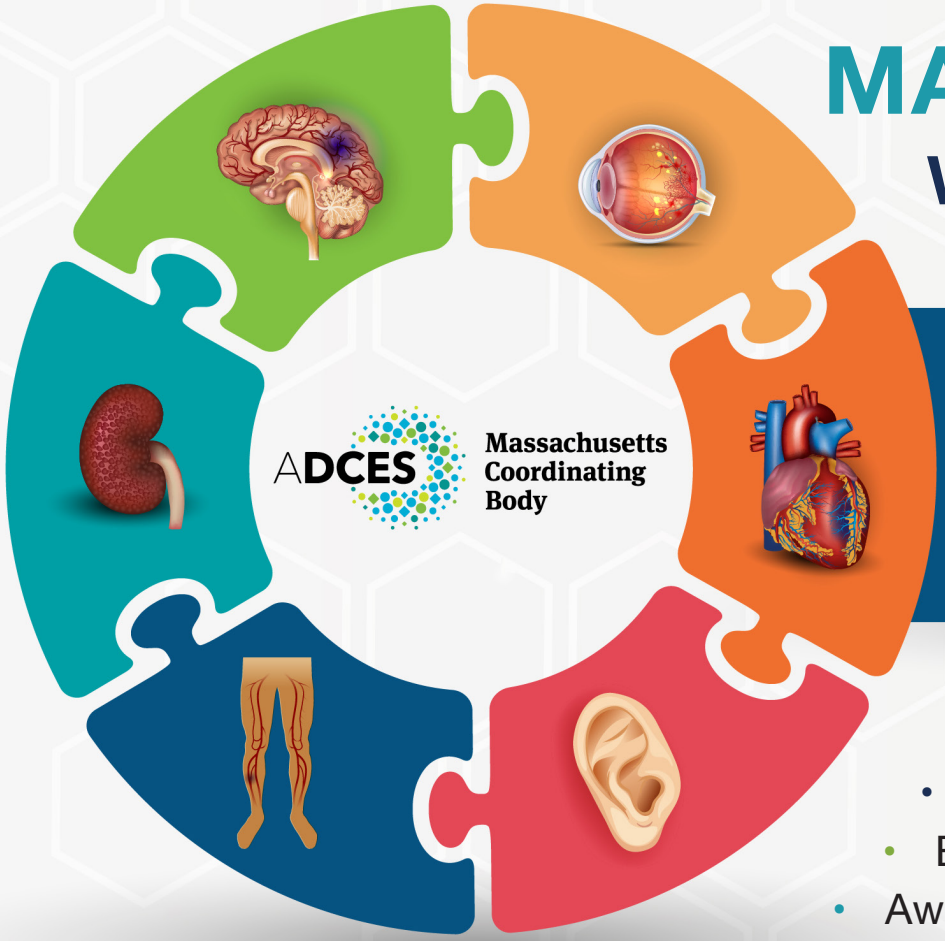

ADCES Massachusetts Coordinating Body

MAY 17-18, 2024

Wellsworth Hotel

14 Mechanic St., Southbridge, MA

Early Bird Deadline: May 3, 2024

- Member, non-member, and student rates as low as $59.

HEAD-TO-TOE

PREVENTION & MANAGEMENT

OF DIABETES CONDITIONS & COMPLICATIONS

- Expand Your Diabetes Knowledge.
- Network With Other Healthcare Professionals.
- Earn up to 9 Continuing Education Units.
- Extensive Vendor Exhibit Area.
- Awards, Special Recognition, Prizes, and Activities.

Scan QR Code for Wellsworth Hotel Room Accommodations

Or Visit: bookings.travelclick.com/13066?groupID=4175035#/guestsandrooms

For more program information and to register, please visit:

DiabetesEducator.org/event/MACBMAY24

Fri., 5/17	Agenda Item	Speaker
1:30 - 5:00	Program Registration	
2:00 - 3:00	**Plenary Session I** *The 5 Steps of Conversations that Make Exercising a Self-Care Habit*	**Janet Huehls, MS, ACSM-CEP, CHWC** *Clinical Exercise Physiologist, UMass Memorial Medical Center*
3:00 - 4:00	**Plenary Session II** *Obesity Management: Current Perspectives*	**Osama Hamdy, MD, PhD** *Medical Director, Joslin Diabetes Center*
4:15 - 5:15	**Plenary Session III** *Who Should CaRe? Me! Cardio-Renal Metabolic (CaRe Me) Approaches to Management of Type 2 Diabetes*	**Katelyn O'Brien, PharmD, BCPS, CDCES, BC-ADM** *Clinical Pharmacy Specialist - Endocrinology, Boston Medical Center*
6:00 - 8:30	Join us for Networking, Reception, & Industry Sponsored Dinner **We know insulin works; the problem is how it is delivered. The Solution is CeQur Simplicity**	**Alyssa Greenleaf, BA, MHS, PA-C** *Endocrine Physician Assistant; Southington, CT* *Registration Required (See QR Code below)*
Sat., 5/18	**Agenda Item**	**Speaker**
7:00 - 8:00	Registration, Breakfast, Vendor Exhibits, & Networking	
8:15 - 9:15	**Plenary Session I** *Diabetes and Hearing Loss: The Importance of Decreasing Prolonged Hyperglycemia*	**Joanne Rinker, MS, RDN, BC-ADM, CDCES, FADCES** *Associate Director of Medical Education, MannKind Corp* **Susan Weiner, MS RDN CDN CDCES FADCES** *Owner and Clinical Director, Susan Weiner Nutrition, PLLC*
9:30 - 10:30	**Plenary Session II** *Emotional and Disordered Eating in Diabetes*	**Colleen Johnson MS, RDN, LDN, CDCES** *Nutrition Educator, Joslin Diabetes Center*
11:00 - 12:00	**Plenary Session III** *Insights into Diabetes: Navigating Eye Health*	**David J. Ramsey, M.D., Ph.D., M.P.H.** *Associate Professor of Ophthalmology Tufts Univ SOM, Beth Israel Lahey Health* **Selin Gumustop, B.A**
12:00 - 1:00	Lunch, Vendor Exhibit, & Networking	
1:00 - 2:00	**Plenary Session IV** *Clinical Care of the Diabetic Foot*	**David Benjamin Alper, DPM** *Emeritus Surgical staff at Mt. Auburn Hospital*
2:15 - 3:15	**Plenary Session V** *The Invisible Mental Load - Can You Help Carry It?*	**Anna Sabino, MSW, CDCES** *Owner, Finding Smiles Coaching LLC* **Sarah Petti** *Co-founder, DiabetesSangha*
3:30 - 4:30	**Plenary Session VI** *Diabetes in Older Age – Striking the Balance*	**Medha Munshi, MD** *Director, Geriatric Diabetes Program Joslin Diabetes Center*

This continuing education activity should be of substantial interest to all allied health care professionals including providers, nurses, pharmacists, dietitians, physician assistants, nurse practitioners, and educators. The program, including an interactive exhibit hall will highlight the latest updates in cutting-edge diabetes technology and research and emerging strategies in diabetes management. Network with top experts and colleagues to optimize the health of your patients.

ADCES Massachusetts Coordinating Body

196 Oak Street
Mansfield, MA 02048

CeQur Simplicity™

Scan QR Code to register for Friday evening dinner sponsored by CeQur.

Program subject to change without notice