

Kroger Community Rewards

On average, RBHF receives \$29 from every Kroger card registered, over the course of a year.

What if 100 of us connect our Kroger shopping card to benefit the people we serve at Richmond Behavioral Health?

100 Kroger Cards registered = \$2,900

500 Kroger Cards registered = \$14,500

1000 Kroger Cards registered = \$29,000

That's A LOT of impact in the lives of the people we serve in our community and -

It's something EVERYONE can do.

Wow - it really does make a difference. That feels good.

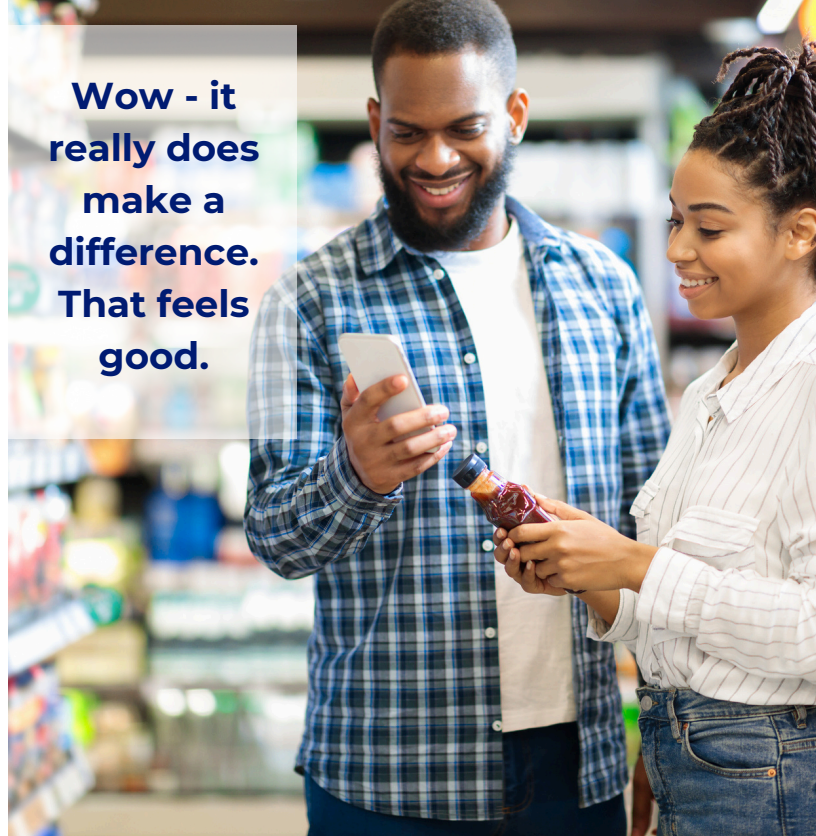

Here's what you do:

- Log in to your Kroger account.
- Click your account icon (top right).
- Choose My Account.
- Scroll down to Community Rewards.
- Click View Community Rewards.
- Add **Richmond Behavioral Health Foundation (IJ718)** as the nonprofit organization to receive your rewards. That's it.



Now, every time you shop, Kroger will set aside a percentage of **their profit** to donate to Richmond Behavioral Health Foundation (RBHF).

I want to support the mental health of my community.



Every penny of these funds **DIRECTLY** supports the people we serve - food, clothing, personal care items, treatment enhancements, community integration, and more.

Thank you.



Don't wait: [CLICK HERE](#)