



IE-CHI
HEALTH EDUCATION FORUM

Thursday, May 28, 2020

12noon - 1:30pm

Hosted by the

*Inland Empire Coverage
and Health Initiative*

Via ZOOM: <https://us02web.zoom.us/j/86050570415?pwd=T041a2NVb-DlZdEtnZWQ0RU9RcC9DUT09>

Meeting ID: 860 5057 0415

Password: 543621

Dial-in #: 1-669-900-6833

QUESTIONS?

Please contact Victoria:
vmstephan@gmail.com

**MENTAL HEALTH DELIVERY IN
A TIME OF CRISIS...AND BEYOND!**

Expert Panelists



Teresa Frausto, M.D.

Chief Psychiatric Officer
County of San Bernardino Department of Behavioral Health



Laurence Gonzaga, MA

Behavioral Health County Program Liaison San Bernardino
and Riverside Counties, Inland Empire Health Plan

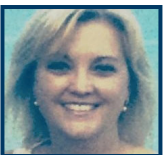

Wendi Vierra, Ph.D.

Director of Behavioral Health, Neighborhood Healthcare