ICGC Children's Library,
Mirror Hall - Room 108

TODDLER AND PRESCHOOL STORYTIME

Join us for storytime, craft, and free play. No registration necessary.
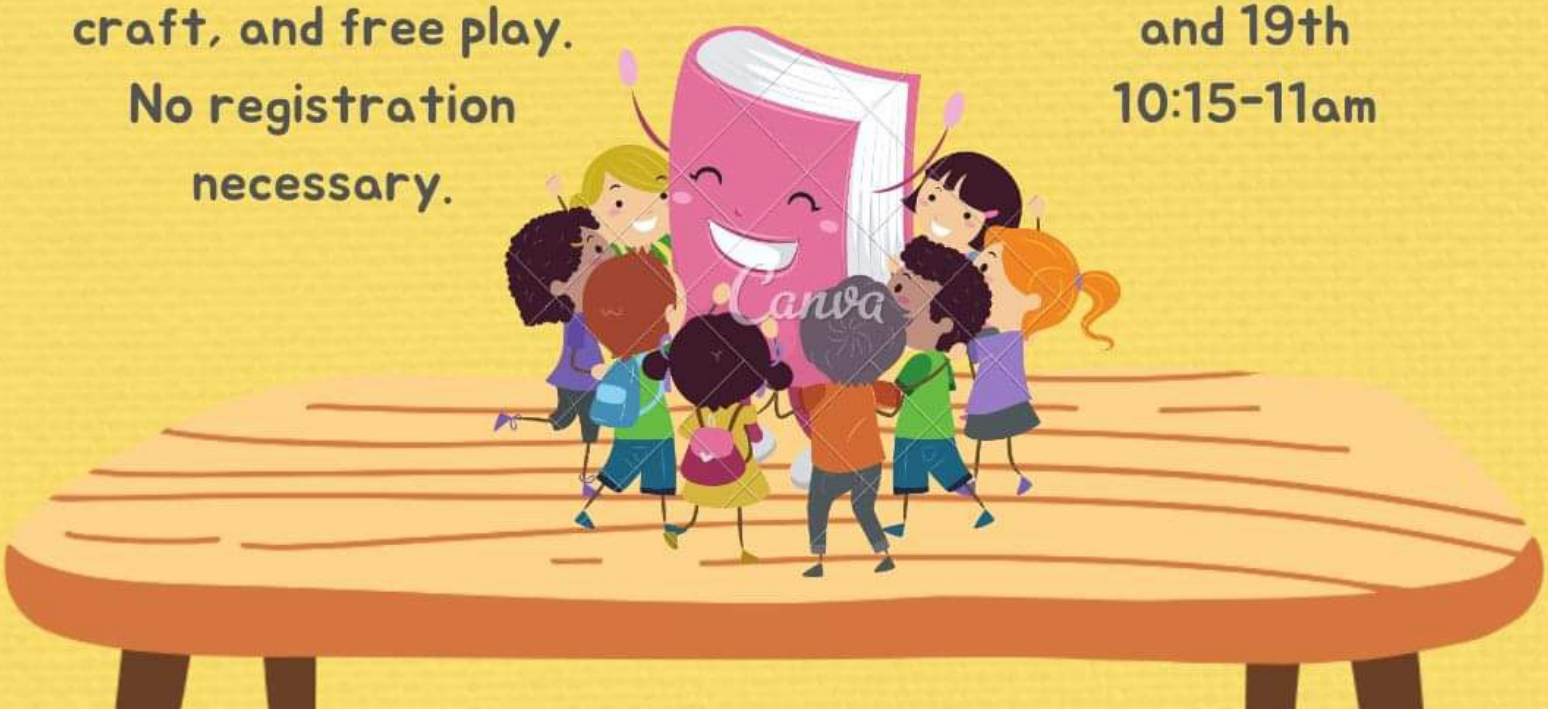
Sunday, March 5th and 19th
10:15-11am