

Abner Hershberger *The Legacy Collection* • June 11 - July 25

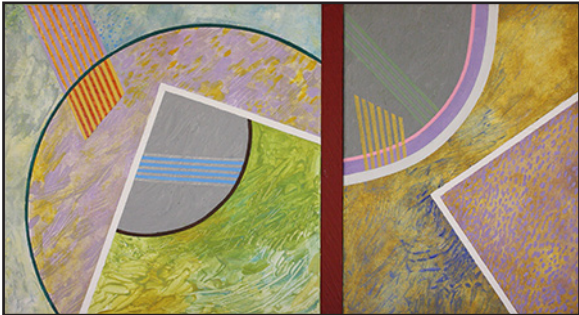
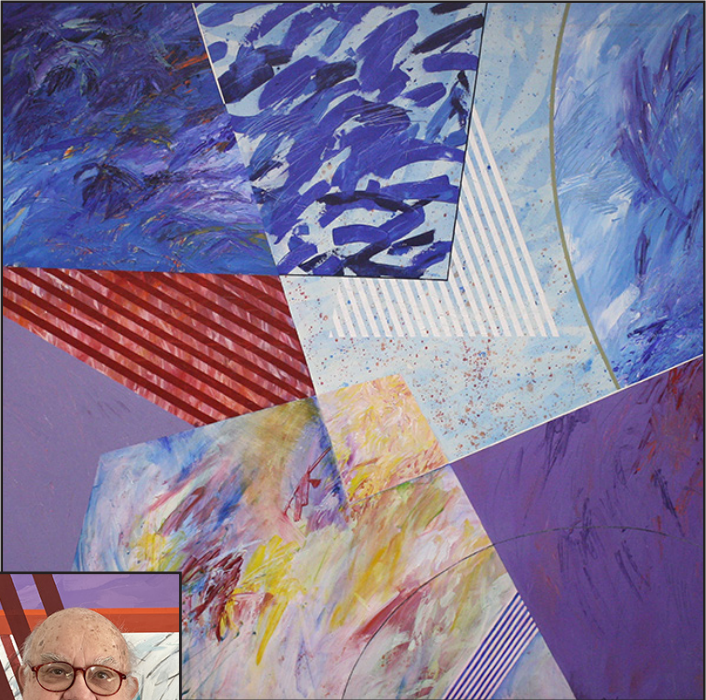

Abner Hershberger: The Abstraction of Landscape presents 33 works recently donated to MMAA representing six decades of the Goshen-based painter/printmaker's life work. The exhibit opens on June 11 and continues through July 25.

(574) 293-6660 • email: info@midwestmuseum.us

MEMBER AMERICAN ALLIANCE OF MUSEUMS

MUSEUM HOURS: Tues. - Fri. 10:00-4:00, Sat. & Sun. 1:00-4:00

429 South Main Street, Elkhart, IN 46516



NON-PROFIT
ORGANIZATION
U.S. POSTAGE
PAID
PERMIT NO. 52
SOUTH BEND, IN



Midwest Museum of American Art *Quarterly Newsletter*

for April • May • June • 2021

*Spring & Summer
a special time to visit your Museum*

See the MMAA website for Covid protocols

YAM 21 continues through April 11 along with the exhibits **Gabor Peterdi, Master Printmaker: The Early Works** and **A Holocaust Remembrance: Works by Adam Grant**. Bring the family to see these marvelous & historic moments during Spring Break!



Left: *Untitled* by
Ian Campagnoli,
Elkhart High School



Right: *Still Life with Deer Skull*, by Sydney Mast,
Concord High School
Robert & Mary Boyer Youth
Art Award winner.

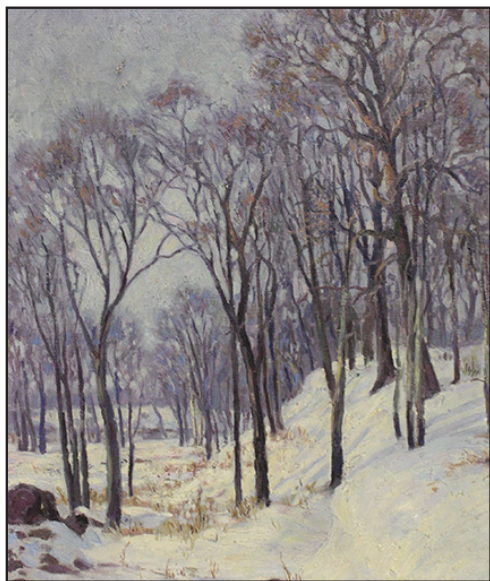

A Walk in the Woods: *The Poetry of Landscape* **April 16 - June 6**

'I think that I shall never see, a poem lovely as a tree...' This exhibit features selected works representing nature at its most poetic. During these challenging times we have all yearned for a walk in the woods perhaps. This exhibit will offer several examples of woodland scenes stretching over a 100 year period along with a dozen selected poems about trees. Together each will reinforce the artistic and interpretive impulse by artists to commune with nature.

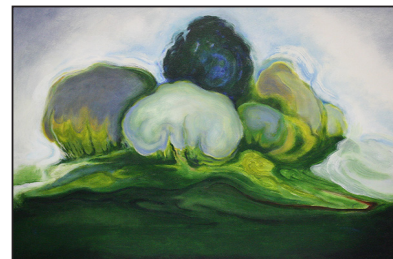

Left to right Clockwise: Paintings by
Karl Steele (1910-1982), Robert M.
Root (1863-1937), Roy Moyer (1921-
2007), Timothy Grieb (b.1954-), and
William McKendree Snyder (1849-
1930).



Michiana Master series III

opens on June 11 featuring work of Goshen ceramist Dick Lehman.



Dick Lehman has been a cultural force in ceramics extending beyond Michiana for more than four decades.

Ralph Bower, Goshen Woodcarver

opens on April 16 continuing through June 6.



Important Women Artists of the 20th Century

continues through June 6.

NOON TIME TALKS

Thursday • 12:15 - 1:00pm



Join us & expand your knowledge of Art & Life!

APR 8 Film: *Maxfield Parrish (1870-1966)*

APR 15 **Important Women Artists of the 20th Century**
Director, Brian Byrn, explores some of the 17 works by Women artists represented in the MMAA collection.

APR 22 **Ralph Bower, Goshen Woodcarver**

Director, Brian Byrn, discusses the carvings of Ralph Bower recently added to the MMAA collection.



APR 29 **A Walk in the Woods**

Director Brian Byrn, takes you on an imaginative journey through woodlands & forests depicted by artists over a one hundred year period.

MAY 6 **The Hudson River School**

Assistant Curator, Randy Roberts, brings to life the work of this 19th Century group of landscape painters.



MAY 13 **Andrew Tomasik, Teacher/Ceramic Artist**

Andy Tomasik has spent a significant amount of the last 25 years teaching at Warsaw High School and making a career as a ceramic artist recognized for his unique vision in clay.

MAY 20 **Asher B. Durand, Prophetic Visions**

Director/Curator, Brian Byrn, explores the work of this 19th Century, Hudson River School painter.

MAY 27 **Poetry of Nature**

Members are invited to read their own poetry and that of others to coincide with the exhibit *A Walk in the Woods*.

JUN 3 **Ronda DeCaire, Director, Elkhart County Parks**

JUN 10 **Dick Lehman**

One of the most important ceramic artists of Michiana discusses his recent work and the influence of the Japanese tradition.

JUN 17 **Abner Hershberger**

The artist discusses his sixty-plus year career as an artist and serving over thirty years as Chairman of the Art Department at Goshen College.

JUN 24 **Dorothea Rockburne (b.1932-)**

Director, Brian Byrn, discusses the abstract work of this important *NEW on VIEW* artist. Dorothea Rockburne is an abstract painter, drawing inspiration primarily from her deep interest in mathematics and astronomy. Her work is geometric and abstract, seemingly simple but very precise to reflect the mathematical concepts she strives to concretize.



Artists Attic Sale

Takes place on **Friday, June 4 - Sunday, June 6**

Find your treasures at MMAA and support the museum's exhibits, educational, & restoration programs. Bargains, deals, & exciting finds await you in this annual fund-raiser! Lot's of antique furniture & art again this year!!

TRIBUTES

The Midwest Museum of American Art gratefully acknowledges gifts in honor or in memory of special friends.

IN MEMORY OF:

Joan C. Carlson
Sue Borowy
Dennis & Peggy Houchens

Thomas Falvey
Sue Borowy

Lawrence Ferlinghetti
Pat Stutsman

Robert & Jean Morris
Betty Jo Gawthrop Morris

Bruce Pickens
Jane Burns

Paul Remack
Eleanore & Ken Koppin

A Special Thanks to our Members: *November 1, 2020 to April 8, 2021*

Helping sustain the Midwest Museum of American Art!

CORPORATE (\$500)

Billings Funeral Home
Rollie Williams Paint Spot, Inc.
Old National Bank

SOCIETY of ASSOCIATES (\$150)

Stuart & Paula Barb
William & Linda Becker
Cornerstone CPA Group
Larry Crump
Wendell Culp
Burton & Alene Culver
Darlene Mathis Eddy
Ray Enfield
William & Cynthia Frascella
Judy Fodroczi
Sibyl Graber Gerig
& Winston Gerig
Danny Graber & Rhonda Yoder
Joe & Yohanna Greenlee
Joan Grimes
Thomas & Debra McArthur
Drs. Wes Mark & Mary Harder
Jean & Thomas Morris
Kim & Ken Otto
Robert Petersen
Stephen & Sheila Poyser
Dick & Yvonne Ransel
Tim & Meg Shelly
Larry Siegel
Jack & Ann Turnock
Cornelia Vandersijs
Dr. Raymond & Cheryl Waldman
Patrick & Jeannie Welch
Jonathan & Meghan Wenger
John Werner
& Mike Werner-Wilson
Nanci & Robert Wirt
Le Von Yoder
& Anita Hoffman Yoder
Ken & Kathy Zienty

FAMILY (\$60)

Carolyne Andersohn
Anderson Silver Plating Co. Inc.
Roni Balthes
Don Battles
Ann Baucus
Fred & Judy Bechtold
Tony Bianco
John Blosser
& Rebecca Unternahrer
Steven & Traci Bollero
Martha Bolyard
George & Patsy Bucklen

James & Anke Chandler
Ken & Joan Clayborn
William & Jody Comer
Sheila & Larry Cook
James & Margaret Cormican
Sharon Donlon
Michelle & David Enfield
Lori Fisher
Ross & Honna Gableman
Gene & Cynthia Gamber
Eric & Jaime Garton
Brigette Gray
Michael & Elizabeth Howard
Ken & Debra Inglefield
Edwina & Jon Kintner
Liz & Philip Krause
Stacy & Zane Lankford
Janet Kronewitter-Leedy
& Eric Leedy
Thomas & Marianne Lilly
Tim & Rebecca Link
Jeff & Jennifer Longenbaugh
Ronald McAdam
Raymond Mathis
John & Phyllis Mishler
Dav & Stephanie Pairitz
Bryan Palmer
Thomas Putman
Robert & Sally Roth
Rev. Willard & Alice Roth
Ann & Thomas Ryan
Ronald & Leanne Schertz
Ron & Stella Schrader
Floyd & Sue Searer
Lori Snyder
James & Joan Stiver
Tom & Denise Tackett
Dick Treckelo
Brenda & Michael Tudor
Earl & Nancy Vandygriff
Patricia Vandyke
Thomas & Joan Vidic
Jack & Angie Welter
William & Bobbi Wilson

INDIVIDUAL (\$35)

Kathryn Allen
Judy Baker
Sherry Borglum
Sue Borowy
Harry Funkhouser
Sherman Hansen
Laura Homan
Betty Kegerreis
Vince Kelly

Glenn Killoren
Catherine McCormick
Suzanne Marques
Claudia Maslowski
Dora Natella
Louise Pappageorge
Mary Kate Rider
Kelly Robertson
Richard Roth
Sandra Rutchik
Ginny Scott
Patricia See
Kathryn Shanholt
Nancy Syms
Paul Thomas
Stephen Verace
Bradley Vite
June Warren
Merritt Webb
Kay Westhues
Rob Wise

SENIOR (\$25)

Tim & Janice Ackerson
Susan Arneaud
Anita Babcock
Lois & James Bare
Diana Bennett
Jim Wagner
Glenda Cobb Bixby
Sandi Borneman
Judith Briganti
Richard Brotherson
Linda Carris
Teresa Carroll
Janene Clerc
Susan Edmundson
Patricia Frank
Fran Fraser
Karin Frey
Barbara Fougerousse
Helen Geglio
Jerry & Joyce Ginther
Riley Grieb
Lynne Gwin
Don & Carol Harper
Clare Hoinville
Debra Holston
Mary Holtz
Todd Hoover
Dianna Jackson
Janet Johnson
Patricia Johnson
Judith Karst
Verna Kaufman

Linda & Sanford Kauffman
Jim & Patricia Kelm
Jerry & Marcia Kindy
Natalie & Paul Klein
Pamela Kling
Philip Koch
David Ladouceur
Dave & Kay Laney
Dick Lehman
Kay Londergan
Kay Marshall
Jeff Matejovsky
Wade Mayberry
Jeanne Mayer
Rebecca Miller
George & Kathy Millet
Robert Morris
Anne Overmyer
Barbara Pearce
Richard & Susan Pletcher
David & Mary Ann Poplewski
Richard Rice
Bonnie Rock
Helen Sandlin
Carolee Searles
Jane Sears
Gayle Shaum
Doris Stevens
Laura Stevens
Pat Stutsman
Catherine Summers
Karen Tevis
Dee Thornton
Diana Tice
Joe & Sally Tobin
Rev. Clifford Vogelsang
Carol & Chuck Wiegner
Virginia Wildig
Barbara Williams
Linda Wilson

STUDENT (\$25)

Kinsey Fisher
Miles Stutsman

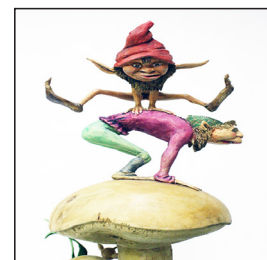

Stolen from Illustrator Brian Froud, 1975, carved & painted wood by Ralph Bower (1916-2006)