

# Folk Memories *The Paintings of Emma Schrock (1924-1991)*

This “spotlight” exhibit opens **Friday, April 12**, continuing through Sunday, **June 2, 2019**. Emma Schrock is considered to be the “Grandma Moses of Elkhart County.” She was born in 1924 in Wakarusa, Indiana, stricken with a physical handicap that didn’t allow her to marry in later years. She sought comfort in her Old Order Mennonite Community and was granted the privilege to paint as a means of support for herself. As a Folk artist, Schrock painted often from memories of her childhood but also scenes or depictions of the Amish community she was a part of. She once stated, “I live what I paint and I paint what I see.” Her earlier works (1965-1980) are considered by serious collectors to be her most genuinely *naïve*. Of the 2,000 works to have been painted by the artist, MMAA has preserved 27 examples.



above: *A Scene from My Windows*, c.1975, MMAA Purchase with funds provided by Jane Grimes, Elkhart, IN

left: *The Old Sugar Camp*, c.1979 Gift of Kelly Robertson, Elkhart, IN

right: *The Husking Bee*, 1986, Gift of Hans & Tina Ashbaugh, Elkhart, In Memory of Jean H. Ashbaugh



**You Are Invited!!**  
Join the Celebration on Sunday, JUNE 9, from 1-3 PM

MUSEUM HOURS: Tues. - Fri. 10:00-4:00, Sat. & Sun. 1:00-4:00  
MEMBER AMERICAN ALLIANCE OF MUSEUMS  
(574) 293-6660 • email: [info@MidwestMuseum.US](mailto:info@MidwestMuseum.US)

429 South Main Street, Elkhart, IN 46516



NON-PROFIT  
ORGANIZATION  
U.S. POSTAGE  
PAID  
PERMIT NO. 52  
SOUTH BEND, IN



# Midwest Museum of American Art Quarterly Newsletter

for April • May • June • 2019

## Celebrating Four Decades!

The Founding Trustees of the Midwest Museum of American Art, the late Dr. Richard D. Burns, and his wife Jane Burns, were avid collectors of American Art, and in 1978 saw an opportunity to establish a museum in Elkhart County dedicated to exhibiting and preserving American Art for generations to enjoy. Richard and Jane Burns purchased the former St. Joseph Valley Bank building on Main Street, renovated it and donated it to be used as the site for the MMAA. By 1979, MMAA was open to the public providing a lively roster of events, exhibits and began building a permanent collection. Over the years Richard and Jane Burns have donated and placed on extended loan many works from their personal collection. Today, over 500 generous collectors and artists alike have donated works of art to the museum as a result of the initial efforts of Richard and Jane Burns.



The support for local artists began with the first Elkhart Juried Regional in the Fall of 1979. Since that time, the museum continues to foster important relations with the Michiana art community by offering occasional group or solo exhibits by living artists of the region. Among them is the IUSB Professor, Harold Reed Langland, known to friends and students as Tuck Langland. After the sculptor returned from a brief sojourn to India in the early 1980's he created a large scale figurative work titled, *Venus Natarani*. The Burns' became a patron of Tuck Langland when they purchased this work

in 1985. Since that time, Tuck Langland has continued to pursue the creation of even larger works becoming nationally known with his sculptures having been exhibited in several locations throughout the United States. It is with great pride that the Trustees and Staff unveil the current exhibition of the *Tuck Langland Collection* for its 40th Anniversary.

**Help us celebrate on Sunday, June 9, 1 – 3 p.m. Cake and wine will be served!**

above: *Venus Natarani*, bronze, 1985, by Tuck Langland on Loan from Rick & Cindy Burns, Elkhart, IN •

right: Portrait of Dr. Richard D. Burns, Founder, 1983 • above right: Jane Burns & Dr. Richard D. Burns, Founding Trustees in 1979



## The Tuck Langland Collection *A Biography in Sculpture* MAY 31 - JULY 28



and created large-scale sculpture placing them in the local environs and across the country. Beginning his early career in England in 1964 followed by a few years at Murray State in Kentucky, Langland became famous after publishing his book *From Clay to Bronze*. Over fifty sculptures owned by MMAA are now on display to preserve his legacy.

A special public reception will be held on **Sunday, June 30, from 1-3 PM** for friends & former students to celebrate the artist and this landmark public collection.

above: *Exhausted Swimmer*; bronze, Gift of Tuck & Janice Langland  
right: Tuck Langland in his studio, Granger, IN

The exhibition of the *Tuck Langland Collection* is a survey of the 50-year career of the most important figurative sculptor of Michiana.

Tuck Langland is a celebrity in the region and beyond having taught sculpture at IUSB for 32 years before entering what the artist fondly refers to as *Act III* of his career. He has made appearances on TV, sang with the South Bend Symphony,





## Two new 'Spotlight Exhibits' open in June

**The Jazz Experience: Jazz Expressions** opens June 9 and continues through June 23.

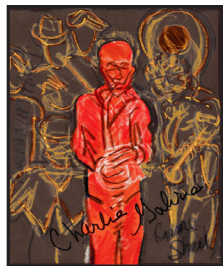

Charlie Gabriel,  
by  
Sheri Smith,  
Chicago

**Michiana Master series** opens on June 28 and features work by ceramic sculptor, Bill Kremer.



Shades of Blue  
by  
Catherine  
McCormick,  
Granger, IN

## BUS TRIP to Chicago • June 17

MMAA is offering its first bus trip of the season for members to see the landmark exhibition, **Manet and Modern Beauty**, at the Art Institute of Chicago.

**\$80** per person includes deluxe motor-coach fare, tickets, & snacks; lunch on your own. Call the museum at 574-293-6660 to reserve. Payment due upon reservation.

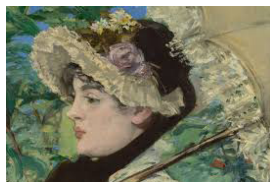

## Artists Attic Sale

Takes place on **Friday, May 31, June 1 & 2.**

Find your treasures at MMAA and support the museum's educational programming. Bargains, deals, & exciting finds await you in this annual fund-raiser!

**MMAA News:** Dr. Steven Conant, Indianapolis, IN, has donated 29 works of American Art to the permanent collection. Conant's gifts of art now number over 1,000 works to date.

**STAFF NEWS:** Director/Curator Brian Byrn has been asked to participate on a regional panel of curators on May 8 at the Lubeznik Center for the Arts in Michigan City. The discussion begins at 6:00 PM.

Randall Roberts, Assistant Curator, has been asked to deliver two talks as a part of the Ruthmere lecture series in July and November.

## TRIBUTES

The Midwest Museum of American Art gratefully acknowledges gifts in honor or in memory of special friends.

### In Memory Of

**Cecelia Cushing**  
T.J. Shaum

**Marcia Fulmer**  
Brian & Lisa Byrn

**Jackie McCoy**  
Diana Tice

**Joseph Manfredi**  
Byron Brady  
Brian & Lisa Byrn

**Bette Mathis Prugh**  
Darlene Mathis Eddy

**Michael Simeri**  
Floyd & Sue Searer

## NOON TIME TALKS

Thursday • 12:20-1:00pm



**Join us & expand your knowledge of Art & Culture!**

**APR 18 Ervin Beck, Folk Memories of Emma Schrock**  
Folklorist and Professor of English *Emeritus*, Goshen College, discusses the life and paintings of the "Grandma Moses of Elkhart County."

**APR 25 Film: Los Angeles to New York**  
Virginia Dwan opened an art gallery in Los Angeles in 1959 and went on to organize groundbreaking exhibits of movements as diverse as abstract expressionism, pop art, conceptualism & land art. A National Gallery of Art film: 23 minutes

**In MAY we present a forum of speakers involved with the Arts in celebration of the museum's 40th Anniversary!**

**MAY 2 Brian Byrn, Director & Curator, MMAA**  
Having served as Curator for nearly 38 years, Byrn addresses the evolution of the museum and introduces the roster of speakers & events to come.

**MAY 9 Bill Firstenberger, Executive Director Ruthmere**  
Firstenberger discusses the Ruthmere Campus while presenting interesting anecdotes and back-stories. He will offer a glimpse at events planned for the summer as well.

**MAY 16 Eric Garton, Robert & Peggy Weed Executive Director, Wellfield Gardens**  
Garton discusses the soon to be open *Japanese Garden*, new sculpture for the gardens, and statistical insight including *Holiday Lights*.

**MAY 23 Craig Gibson, Executive Artistic Director Premier Arts**  
Gibson brings information about Premier Arts Youth Program and highlights his 2019 season of plays including the forthcoming *Hunchback of Notre Dame*.

**MAY 30 FILM: Henry Moore, A Life in Sculpture**  
This National Gallery of Art film looks at the major contributions to 20th Century art made by this British artist.

**JUN 6 TUCK LANGLAND, Sculptor**  
The artistic journey of Michiana's most famous figurative sculptor is touched on by this former IUSB Professor. This talk is in conjunction with the exhibit, *Chasing the Muse: The Tuck Langland Collection, A Biography in Sculpture*.

**JUN 13 Shelley Moore, President & Founder Insight Strategic Concepts, Inc.**  
Moore speaks about the Downtown River District project and the vision of a new Arts Plan for the city of Elkhart.

**JUN 20 Brian Byrn: Jazz Expressions**  
Director/Curator Brian Byrn discusses the 'spotlight' exhibit, *Jazz Experience/Jazz Expressions*, held in conjunction with the Elkhart Jazz Festival. The work of eight artists is featured.

**JUN 27 Brian Byrn: Michiana Masters series**  
Director/Curator Brian Byrn discusses the pilot program that will highlight important artists of Michiana. A 'Spotlight' exhibit will feature works by Bill Kremer opening on Friday, June 28.

# A Special Thanks to our Members: November 1, 2018 to April 1, 2019

## Helping the Midwest Museum of American Art Celebrate 40 Years!

### **CORPORATE (\$500)**

Jet Technologies, INC.  
Old National Bank

### **SOCIETY of ASSOCIATES (\$150)**

Jan Atwood  
Stuart & Paula Barb  
William & Linda Becker  
Peter & Gloria Carney  
Tom Corson  
Wendell Culp  
Louis Davidson  
Raymond Enfield  
Judy Fodroczi  
William & Cynthia Frascella  
Winston Gerig & Sibyl Graber Gerig  
Joseph & Yohanna Greenlee  
Steve Gruber  
Dean & Judy Kelly  
Thomas & Debra Kelly  
Thomas & Debra McArthur  
Drs. Wes Mark & Mary Harder  
Ashley Martin  
Scott & Kristin Mereness  
James & Karla Morton  
Mary Naquin  
Robert Petersen  
Stephen & Jane Poe  
Tim & Margaret Shelly  
Larry Siegel  
Dr. Richard Tarara  
Dr. Jack & Ann Turnock  
Patricia Van Dyke  
Jon & Meghan Wenger  
John Werner & Mike Wilson Werner  
Robert & Nanci Wirt  
Ken & Kathy Zienty

### **FAMILY (\$60)**

Tim & Janice Ackerson  
Kathryn & Jeffrey Allen  
Michael Anderson  
Fred & Judy Bechtold  
Steve & Traci Bollero  
George & Patsy Bucklen  
James & Anke Chandler  
Ken & Joan Clayborn  
William & Jody Comer  
James & Betsy Cooke  
Larry & Sheila Cook  
Phyllis Crofoot  
Laurie & Scott Ezzell  
Dr. Donald & Judy Findlay  
Lori Fisher  
Danny Graber & Rhonda Yoder  
Doris Havens  
Susan & Mark Henshaw  
Michael & Elizabeth Howard  
Ken & Debra Inglefield  
James & Neta Jones

### **FAMILY (\$60)**

James & Neta Jones  
Robert & Judy Jones  
William & Cynthia Karn  
Jon & Edwina Kintner  
Drs. Philip & Elizabeth Krause  
Stacy & Zane Lankford  
Tim & Rebecca Link  
Jeff & Jennifer Longenbaugh  
Terry & Arlene Manderfeld  
Nektaria Matheos  
John & Phyllis Mishler  
Thomas & Jean Morris  
Kim & Ken Otto  
Dav & Stephanie Pairitz  
Bryan Palmer  
Jim & Mary Rasp  
Robert & Sally Roth  
Brooke & Justin Rothshank  
Ann & Thomas Ryan  
Ronald & Leanne Schertz  
Floyd & Sue Searer  
Dr. Daron Sheline  
Liz Shenk  
Lori Snyder  
Richard & Diana Strom  
Richard & Anne Treckelo  
Brenda & Michael Tudor  
Joan & Tom Vidic  
Jack & Angie Welter  
John & Rebecca Wetzel  
William & Bobbi Wilson

### **INDIVIDUAL (\$35)**

Diana Bennett  
Liz Borger  
Sherry Borglum  
Sue Borowy  
Sharon Donlon  
Sarah Farris  
Carol Hampton  
Barbara Harriger  
Laura Homan  
Betty Kegerreis  
Vince Kelly  
Dale Kern  
Melissa Kinsey  
Candace Luther  
Catherine McCormick  
Suzanne Marques  
Margaret Mathias  
Wade Mayberry  
Barbara Reglein  
Kate Rider  
Richard Roth  
Sandra Rutchik  
Ginny Scott  
Patricia See  
Kathryn Shanholt  
Michael Sherck  
Nancy Syms

### **INDIVIDUAL (\$35)**

Diane Tesler  
Joe Tobin  
Sally Tobin  
Barbara Toth  
Janice Verace  
Bradley Vite  
Merritt Webb  
Kay Westhues  
Rob Wise

### **SENIOR (\$25)**

Carolyne Andersohn  
Susan Arneaud  
Judy Baker  
Dr. Margaret Banks  
Ann Baucus  
Heidemarie Becher  
Janet Bogar  
Dorothy Booth  
Anna Bowers  
Judith Briganti  
Jacqueline Carlson  
Bruce & Nancy Carter  
Linda Carris  
Teresa Carroll  
Sharon Chupp  
Candice Clarke  
Janene Clerc  
Jackie Clindaniel  
Bob Cross  
Bunny Dimke  
Darlene Mathis Eddy  
Margaret Filchak  
Barbara Fougrousse  
Frances Fraser  
Linda Freel  
Karin Frey  
Jacquie Friend  
Jerry & Joyce Ginther  
Joan Grimes  
Don & Carol Harper  
Clare Hoinville  
Mary Holtz  
Todd Hoover  
Ginger Ingleright  
Dianna Jackson  
Mel Jacobson  
Patricia Johnson  
Larry Johnston  
Verna Kaufman  
Natalie & Paul Klein  
Nancy Klopfenstein  
Philip Koch  
Janet Kronewitter-Leedy & Eric Leedy  
Dave & Kay Laney  
Ron McAdam  
Jeanne Mayer  
Anne Montgomery

### **SENIOR (\$25)**

Robert Morris  
Anne Overmyer  
Richard & Susan Pletcher  
David & Mary Ann Poplewski  
Patricia Pritchard  
Dr. George Rapp  
Kathy Los-Rathburn  
Miriam Redsecker  
Richard Rice  
Dellaura Riggie  
Willard & Alice Roth  
Helen Sandlin  
Carolee Searles  
Chris & Mike Sikorski  
Gayle Shaum  
Al Smouse  
Barbara Stephenson  
Doris Stevens  
Laura Stevens  
Patricia Stutsman  
Rosaleen Sullivan  
Robert & Catherine Summers  
David Taylor  
Karen Tevis  
Diana Tice  
Paul Thomas  
Jean Vander Reyden  
Cornelia Vandersijs  
Steve Verace  
Clifford Vogelsang  
Susan Ward  
Evelyn White  
Chuck & Carol Wiegner  
Virginia Wildig  
Linda Wilson  
Le Von Yoder & Anita Hoffman Yoder  
Van Young



40th  
Anniversary Mug

Designed by Justin Rothshank

**EXCLUSIVELY**  
for MMAA

PLACE YOUR ORDER TODAY

For more information on how YOU can become an MMAA member please visit our website at [www.MidwestMuseum.US](http://www.MidwestMuseum.US)