

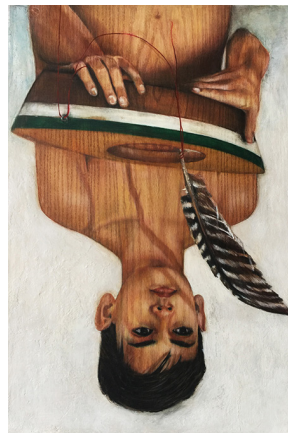

***Celebration of Life***  
*Jane French Burns*  
*Midwest Museum of American Art*  
*January 15, 2022*  
*1:30 p.m. - 3:30 p.m.*  
*We hope you will come and share*  
*your fondest memories of Jane*



NON-PROFIT  
 ORGANIZATION  
 U.S. POSTAGE  
 PAID  
 PERMIT NO. 52  
 SOUTH BEND, IN



**Nature: Forms & Forces**  
 Photographs by Aligmantas Kezys  
**Mary Amador: Embracing Family**  
**Lea Goldman: Storyteller**  
**Tuck Langland: Beginnings**  
**YAM 22**  
**New PRINTS & DRAWINGS**  
 through October 1

**MMAA**  
**MIDWEST MUSEUM**  
**OF AMERICAN ART**  
 429 South Main Street  
 Elkhart, IN 46516



# Midwest Museum of American Art Quarterly Newsletter

for January • February • March • 2022

## *Nature: Forms & Forces*

The Photographs of  
Algimantas Kezys (1928-2015)

*This NEW exhibit  
continues from  
January 14 thru March 6.*

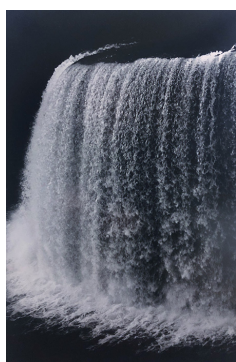

This exhibit highlights selected gelatin silver prints by the Lithuanian photographer, Algimantas Kezys. Some of these works were last viewed in 2000 but some have never-been-seen before now. MMAA retains a collection of 70 black & white photographs by this ordained Jesuit Priest, who beginning in the early 1960s, pursued life as he saw it through the viewfinder and lens of his 35 mm camera..

## *Three Special Spotlight exhibits...*

### **MARY AMADOR: *Embracing Family* Jan 7 - Feb 20**

The artist states, "As a small girl, I grew up living next to the water-- a fitting metaphor for my childhood. Surrounded by bobbers, floats, lures, and boats. These nostalgic symbols often surface in my work, merging with the religious influences that also shaped me. My early work started as a cathartic path to express my experiences as a Mexican-American child. I find my work evolving, influenced by my role as a mother and all of its boundless emotions. I find the need to transfer these feelings to my art with my children serving as my subjects."

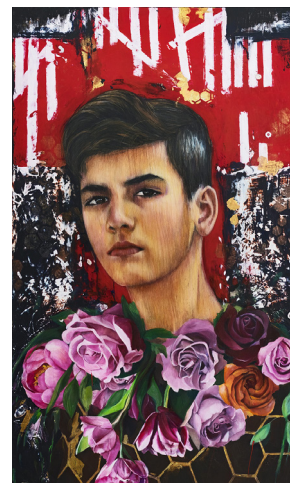

### **LEA GOLDMAN: *Storyteller* Feb 25 - Apr 10**



Lea Goldman is a full-time painter and printmaker. Her work is narrative in nature with close attention to abstract elements. Goldman's interest in multi-cultural traditions, legends and folklore evolved into a personal mythology, constantly developing, and expressed in an array of images and materials.



### **TUCK LANGLAND: *Beginnings* Feb 25 - Apr 10**

This spotlight exhibit re-contextualizes early works from the MMAA archives of Langeland's sculpture. It explores his roots as a student at the University of Minnesota in undergraduate and graduate art programs, then his early life in England followed by his first teaching job in America at Murray State in Kentucky. The exhibit leaves us at the threshold of his long career at IUSB.



# YOUTH ART 2022

**March is National Youth Art Month**

**March 13 thru April 10**

YAM 22 will resume a larger, two-gallery format this year. Fifteen Art Educators will provide 12 works each by their outstanding art students. The exhibit continues the tradition of surveying the art created in grades 9 through 12. FREE admission will be provided to all exhibiting students and their families through March and into Spring Break in April.

We thank all of our sponsors including Elkhart Evening Optimists, Elkhart Luncheon Optimists, the Elkhart Lions Club, Elkhart Noon Kiwanis Club, Welch Packaging, Abby Thomas of Elkhart, Robert & Mary Boyer Fund made possible by Ken & Kathy Zienty, and State Farm Insurance Agent, Rocky Enfield, for funding these free admissions and providing access for students and families to the MMAA Collections.

**Mid-Winter Blues Party is Back!! Friday, Feb 18, 6-9 PM**

**Wear your Best Hat & a Funny Mask!**

**You can invite a guest to become a member and attend.**

**Music, food, and fun at MMAA!**

**Don't miss it... RSVP today!**

Alternate date: Feb 25, 6-9 PM

in the event of bad weather. Limited to 75 people.



Call the museum to reserve your place at 574-293-6660.

## TRIBUTES

The Midwest Museum of American Art gratefully acknowledges gifts in honor or in memory of special friends.

### In Memory:

#### Patricia Bickart

Susan Arneaud  
Rick & Cindy Burns  
Brian & Lisa Byrn  
Carolyn Hahn &  
Bill Kremer

Susan Hill  
Dean & Judy Kelly  
KeyBank  
David & Susan Lehman  
Bud & Angie Lovejoy  
Ron & Connie Minzey  
The Riverside Club  
David & Maria Solow  
Barbara Wind

#### Mary Jane Monteith

Brian & Lisa Byrn  
Catherine McCormick  
Northern Indiana Pastel Society

#### Robert Bruce Pickens

Laura Gail Martin

#### Richard Ransel

Rick & Barb Nelson  
Ron & Connie Minzey

#### Thomas Soper

Katherine Kramer

## NOON TIME TALKS

Every Thursday • 12:15-1:00pm

Free for Members or \$5 Admission



**Join us safely & expand your knowledge of American Art!**

### JAN 20 Algimantas Kezys

Brian Byrn, Director/Curator discusses the photography of this Lithuanian born artist from the permanent collection of MMAA.



### JAN 27 Mary Amador

This Herron School of Art grad talks about her works that focus on her concerns growing up as a child of Mexican-American parents and how she visualizes those memories.

### FEB 3 FILM: Part 1

Contemporary artists in this film investigate the boundaries between life and visual representation, fact and fiction, theater and performance art. By creating theatrical works that are at times disorienting, playful, and unexpected, these artists engage with the assumptions of meaning in art.

### FEB 10 FILM: Part 2

### FEB 17 Patricia Tobacco Forrester (1940-2011)

Director/Curator, Brian Byrn, presents a talk about this important 20th Century watercolorist known for her vibrant and intricate paintings of nature. She studied with Leonard Baskin at Smith College and her classmates at Yale included Chuck Close and Janet Fish.



### FEB 24 Robert Indiana

Assistant Curator, Randy Roberts, delivers a talk about this important Pop artist of the 20th Century. Born Robert Clark, the artist adopted 'Indiana' as his last name when he moved to New York from Chicago. There he developed his ideas about painting using a graphic language of letter forms and numbers. Roberts will uncover some of the hidden meanings in the artist's most important works.



### MAR 3 FILM: Important Information Inside:

*John Peto & the Idea of Still Life Painting (28 min)*

### MAR 10 Tuck Langland

The artist reminisces about his early childhood and student experiences up to his arrival to IUSB to develop the sculpture program. The works displayed come from the biographical collection of Langland's art held in the MMAA permanent collection. Many have never been seen in context here.

### MAR 17 YAM 2021 • Art Educators & Students

### MAR 24 Film: (TBA)

### MAR 31 Lea Goldman

The artist discusses her role as a 'storyteller' and some of the narratives of her paintings.



# A Special Thanks to Our Donors: *January 1 to December 31, 2021* *You have helped the Midwest Museum of American Art sustain its mission!*

## **Endowment Patron (\$10,000+)**

Stephen Gruber  
James & Beverly Haas

## **Director's Circle (\$5,000-\$9,999)**

Jennifer Abrell & Dr. Gordon Hughes  
Drs. Daniel & Linda Burns  
Community Foundation  
of Elkhart County  
Linda Fritschner  
Doug & Karen Grant  
Michael P. Kelly & Robert Hohl  
Lucy Zimmerman

## **Museum Sustainer (\$3,000-\$4,999)**

Jack & Karen Cittadine Fine Arts  
Karen & Jack Cittadine Fine Arts  
Carolyn Keefe  
Charitable Foundation  
Connie Fulmer  
John & Rebecca Wetzel

## **Benefactor (\$1,000-\$2,999)**

Patty Brotherson  
Terry Bryant  
Jan & Frank Cicero  
Jack & Karen Cittadine  
Robert & Joyce Cleaveland  
Fine Arts  
Bill Deputy Foundation  
Elkhart Arts Alliance  
Brian & Lisa Fahey  
George & Kathy Freese  
Abner & Anne Hershberger  
Hershberger Living Trust of  
Donald F. & Marjory M. Hershberger  
INOVA Federal  
Jet Technologies, Inc.  
Bill Kremer  
Michael & Rebecca Kubacki  
David & Susan Lehman  
Ron & Connie Minzey  
Brenda & Michael Tudor  
Jim Rieckhoff  
Donna Van Der Aue  
Peggy Weed Family Foundation  
Welch Packaging Group, Inc.  
Jeffrey & Phyllis Wells  
William & Jeanne Batten Fine Arts

## **Museum Patron (\$500-\$999)**

Stephen & Sonja Beck  
Billings Funeral Home, Inc.  
Dean & Peggy Birzele  
Rick & Cindy Burns  
Edward & Carla Chester  
Karen Current  
ECHS Class of 1981  
Janet Evanega  
Jessica Feddersen  
John & Sharon Feddersen  
Stephen Himes  
Beth & Tim Klusas  
Liz & Philip Krause

## **Museum Patron (\$500-\$999)**

Tuck & Janice Langland  
Adah Lynn  
Drs. Wes Mark & Mary Harder  
Wade Mayberry  
Paul & Melinda Romanetz  
Family Foundation  
Brenda & Michael Tudor  
Tom Warrick

## **Cultural Heroes & Heroines (\$250-\$499)**

Daniel Burr  
Mel & Debbie Jacobson  
State Farm Insurance-  
Rocky Enfield  
Ray Enfield  
Dean & Judy Kelly  
Barbara Thomas  
Vic Lawson  
Charlene & Lamont Long  
Jackie MacKenzie  
Richard Roth  
Matthew Rydson  
David & Dawn Weed  
Whisler & Lavery

## **American Circle (\$100-\$249)**

Shirley Andrews  
Dr. Margaret Banks  
Ann Baucus  
John Blosser &  
Rebecca Unternahrer  
Christine Culp & David Lewis  
Stan & June Disher  
Sharon Donlon  
Lori Fisher  
Michael Folker &  
Don Mekkelson  
Don & Dianne Frandsen  
Stephen Gruber  
James & Beverly Haas  
Janet Johnson  
Helen Donis-Keller  
Richard & Judy Kennedy  
Wayne Mark  
Wade Mayberry  
Joseph Perry  
Duane Peterson  
Kay Roy  
Wylan Shultz  
William & Ann Simon  
Patricia Smith  
George Stump  
Barbara Thomas  
Bradley Vite  
Judy Wenig-Horswell &  
Charlie Horswell

## **Friends of MMAA (\$1- \$99)**

Susan Arneaud  
Judy Baker  
Ervin & Phyllis Beck  
Diana Bennett

## **Friends of MMAA (\$1- \$99)**

Steven & Traci Bollero  
Jerry Bontrager  
Sherry Borglum  
Jan Bower  
Anna Bowers  
Brian & Jeannelle Brady  
Judith Briganti  
Verna Brinson  
Richard Brotherson  
Catherine Calder  
Ken & Joan Clayborn  
Frances Cox  
Louis Davidson Estate  
Sharon Donlon  
Raymond Enfield  
Thomas & Nancy Fehlner  
Michael Folker  
Delmar & Lou Ann Good  
Sherman Hansen  
Clare Hoinville  
Mary Holtz  
Dennis & Peggy Houchens  
Frank & Jackie Hughes  
Allen & Nancy Jackson  
Dianna Jackson  
Patricia Johnson  
Francis & Marie Kennard  
Dr. Brian & Summer King  
Edwina & Jon Kintner  
Marilyn Klassen  
Tim & Rebecca Link  
Jim Loomis  
David Lusenhop  
Kathy Los-Rathburn  
Barbara McArthur  
Gale McCarty  
Catherine McCormick  
Wayne Matthews  
Thomas & Sharon Mellin  
Emily Morison  
Mark & Kathy Mow  
Marguerite Nommay  
Perry & Kathleen Olshein  
Anne Overmyer  
Janet Perkins  
Pat Pritchard  
Jim & Mary Rasp  
Kathy Royer  
Dr. Andrea Rusnock  
Ann & Thomas Ryan  
Helen Sandlin  
Jonathan Schrag  
Carolee Searles  
Patricia See  
T.J. Shaum  
David & Maria Solow  
Deborah Stipanovich  
Suzan Stuckman  
Pat Stutsman  
Catherine Summers  
Mark & Becky Troyer  
Cornelia Vandersijs  
Earl & Nancy Vandygriff  
Rev. Clifford Vogelsang

## **Friends of MMAA (\$1- \$99)**

Jim Wagner  
Dr. Raymond &  
Cheryl Waldman  
Merritt Webb  
Jack & Angie Welter  
Carol & Chuck Wiegner  
Linda Wilson  
Mona Witt  
Karen Woodworth  
Marie Work

## **IN-KIND Donations**

Jennifer Abrell &  
Gordon Hughes  
Jan Atwood  
Paula & Stuart Barb  
Jon Bentz &  
Catherine Wells Bentz  
Patricia Bickart  
Rick & Cindy Burns  
Lisa Byrn  
Dr. Steven Conant  
Michelle Enfield  
John & Sharon Feddersen  
Don & Dianne Frandsen  
Harry Funkhouser  
Doug & Karen Grant  
Steve Gruber  
Patricia Herman  
Gordon & Phyllis Hostettler  
Frank & Jackie Hughes  
Janet Johnson  
Richard & Judy Kennedy  
Tuck & Janice Langland  
Chris Culp & David Lewis  
Judy Linder  
Dwight & Kelly Luna  
Joan Mathias  
Wade Mayberry  
Matzke Florist  
Bill & Marty Mitchell  
Premier Arts  
Stephen & Jane Poe  
Steve & Sheila Poyser  
Ellen Ridenour  
Willard & Alice Roth  
Kay Roy  
Katharine Schmidt  
Dale & Michelle Seely  
David & Maria Solow  
Patricia Stutsman  
Andrew Tomasik  
Brenda & Michael Tudor  
Jack & Ann Turnock  
Becky Tyson  
Judy Wenig-Horswell  
Kathy Zienty