

Two more Spotlight exhibits... Prints & Drawings 2 • Modernists & Expressions of the Psychic Landscape

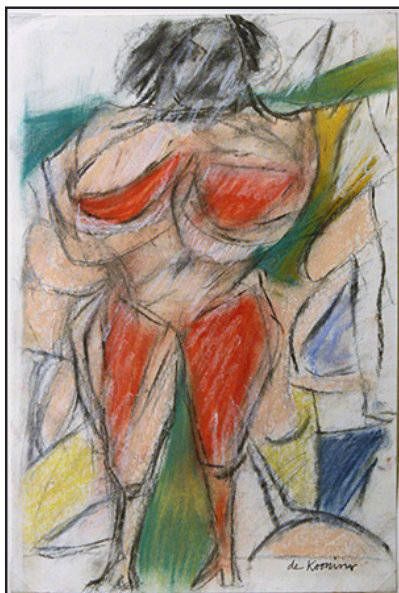

Untitled (Woman series), 1952, pastel,
by Willem de Kooning (1904-1997)
Gift of Dr. Steve Conant, Indianapolis, IN
In Memory of Ruth & Elsie Conant

NEW on VIEW: Gustave Bauman woodcuts



left: April, 1912, color woodcut

right: September, 1912, color woodcut

Two of 12 original color woodcuts
by Gustave Bauman (1881-1971)
used to illustrate the book, All the
Year Round, by James Whitcomb
Riley.

Gift of Wade Mayberry,
Houston, TX, in 2016



Viktoras Petravičius
Monoprints
through March 1
Jana Hanka
through March 15
PRINTS & DRAWINGS 2
through September 25



MUSEUM HOURS: Tues. - Fri. 10:00-4:00, Sat. 1:00-4:00, Sun. 1:00-4:00
MEMBER AMERICAN ALLIANCE OF MUSEUMS
(574) 293-6660 • email: info@MidwestMuseum.US

Midwest Museum of American Art
429 South Main Street
Elkhart, IN 46516



NON-PROFIT
ORGANIZATION
U.S. POSTAGE
PAID
PERMIT NO. 52
SOUTH BEND, IN



Midwest Museum of American Art Quarterly Newsletter

for January • February • March • 2020

Viktoras Petravicius

Master of the Monoprint

This NEW exhibition continues from January 10 thru March 1.

Viktoras Petravicius (1906-1989), was born in Lithuania and graduated from the School of Fine Arts in Kaunas in 1935. He came to Chicago in 1949. (Stasys Gostautas, Boston University) "Petravičius is the central figure of Lithuanian graphic art of the 20th century. Petravicius had two major obsessions: nature and love. The latest monumental graphics (mostly monoprints) were deeply rooted in nature — man and woman in a very expressionistic characterization becoming one with trees, animals, the sky and the earth."



Reflecting the inspiration of Chagall or Picasso, the thirty-plus large-scale, hand-colored woodcuts are from the MMAA permanent collection; not seen on exhibit since 1992.



3rd Annual Mid-Winter Blues Party

Please come join us for the 3rd Annual Mid-Winter Blues Party on **Saturday, February 1, from 6:30 - 9:00 PM. Members & their guests are welcome!** Come view our new exhibits and enjoy great refreshments while listening to the sounds of the Dean's List Duo featuring Randy Horst & Danny Dean! Jana Hanka will present her art performance of an original poem, "Seven Days," in conjunction with her exhibit. This free Members' event is limited to the **first 100 who RSVP** in advance.

You are encouraged to get on the list early by calling 574-293-6660.



BRING a FRIEND!
(and your own artistic hat for photos & fun!)



YOUTH ART 2020 *March is National Youth Art Month (March 8 thru April 5)*



Youth Art **opens on Sunday, March 8**, featuring selected art work by students in grades 9 through 12. Admission is free for all exhibiting students and their parents. Sixteen Art Educators bring their best students' works to be displayed for the 40th year. We thank all of our sponsors including Elkhart Breakfast Optimists, Elkhart Evening Optimists, Elkhart Luncheon Optimists, the Elkhart Lions Club, Elkhart Noon Kiwanis Club, Welch Packaging, Abby Thomas of Elkhart, Robert & Mary Boyer Fund made possible by Ken & Kathy Zienty, and State Farm Insurance Agent, Rocky Enfield.

A New Spotlight exhibit... Voices of Nature & the Equine Spirit

Jana Hanka earned her MFA from the Prague Academy of Fine Arts in 1980 and has lived in the USA since 1987. In August of 2019, she became an American citizen. She began life as a painter and has evolved into a sculptor, employing clay and bronze. She is particularly fond of the rough and unpredictable earthy effects created by ash deposits and micro-climates within the Anagama or Japanese-style kiln. It is a force unto itself, beautiful and primal, and the work comes out as a reflection of that ancient process.

HORSES – They are elegant, aesthetic creatures. Who doesn't like looking at them? What child doesn't want to ride them and feel the freedom with the wind at her back, galloping across the open prairie? Horses are herd animals — like us, part of a collective yet individual too.



NOON TIME TALKS

Every Thursday • 12:15-1:00pm
Free for Members or \$5 Admission

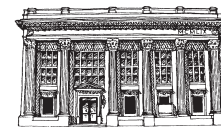

A lively exchange of ideas & cultural camaraderie...
Join us & expand your knowledge of American Art!

JAN 16 Viktoras Petravicus (1906-1989)

Director/Curator Brian Byrn explores the world of this Lithuanian-born artist and tells the story of how MMAA acquired over thirty of his works in 1984.

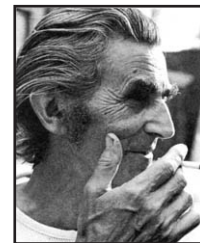

JAN 23 Prints & Drawings II

Brian Byrn, Director/Curator discusses the new installation of works on paper from the MMAA collection.

JAN 30 Jana Hanka

Brian Byrn discusses the new Spotlight exhibit of ceramic works by the Kalamazoo-based artist. Jana Hanka will give an art performance on February 1, during the Mid-Winter Blues Party.

FEB 6 Film: Kehinde Wiley: *Economy of Grace*

Part One, approx 30m. (2014)

This film follows the artist as he steps out of his comfort zone to create a series of paintings of women for the first time. Kehinde casts his models on the streets of New York and then enlists Riccardo Tisci of Givenchy to create couture gowns for each woman.

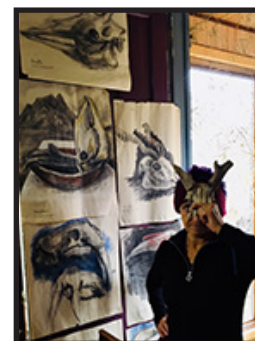

FEB 13 Film: Kehinde Wiley: *Economy of Grace* Part Two, approx 30m. (2014)

FEB 20 Mixed Media: *Process & Transformation*

Director Brian Byrn examines ideas where artists use alternative materials and found objects as metaphors.

FEB 27 Modernists & Expressions of the Psychic Landscape

A discussion of the spotlight exhibit featuring works by Abstract Expressionists.

MAR 5 Willem de Kooning (1904-1997)



Director/Curator Brian Byrn discusses this Titan of Mid-20th Century Abstract Expressionism highlighting his female series of the 1950s.

MAR 12 Art Educator & Students from YAM 2020

This 4-week series looks into the teaching methods of Art Educators and the award winning work of students from select schools represented in the exhibit.

MAR 19 - APR 2

Art Educators & Students
from YAM 2020

TRIBUTES In Memory Of:

Byron Brady
Brian & Lisa Byrn

Tom Corson
Brian & Lisa Byrn

Jacqueline Kelly
Brian & Lisa Byrn

Joe LeFevre
Kate Rider

Jean Morris
Robert Morris

Tom Meuninck
Brian & Lisa Byrn
Ann Tiedeman & Wayne Falda
Brenda & Michael Tudor

Phyllis Warrick
Jane Burns

In Honor Of:

Jane Burns' Birthday
Margaret Cormican
Ron & Bonnie Gooch
Duane Peterson
David & Maria Solow

**A Special Birthday for
Arlene Kelly**
Eleanore & Ken Koppin



A Special Thanks to Our Donors: *January 1 to December 31, 2019* *Helping the Midwest Museum of American Art evolve into its 40th Year!*

Director's Circle (\$5,000-\$9,999)

Drs. Daniel & Linda Burns
 Jack & Karen Cittadine Fine Arts
 Community Foundation of Elkhart County
 R. Douglas Grant
 Abby Thomas

Museum Sustainer (\$3,000-\$4,999)

Elkhart County CVB
 Brian & Lisa Fahey
 Carolyn J. Keefe Charitable
 Tom Soper & Lucy Zimmerman

Benefactor (\$1,000-\$2,999)

Jennifer Abrell & Dr. Gordon Hughes
 Thomas & Dorothy Arnold Charitable
 Bill Deputy Foundation
 Dr. Terry Bryant
 Jack & Karen Cittadine
 Robert & Joyce Cleaveland Fine Arts
 Corson Family Foundation, Inc.
 Elkhart Arts Alliance Inc.
 Estate of Barbara Wich
 George & Kathy Freese
 Linda Fritschner
 Inova Federal Credit Union
 Michael Kelly & Robert Hohl
 Michael & Rebecca Kubacki
 Tuck & Janice Langland
 David T. & Susan Lehman
 Geraldine Martin
 Ron & Connie Minzey
 Peggy Weed Family Foundation
 Jim Rieckhoff
 Welch Packaging Group, Inc.
 Jeff & Phyllis Wells

Museum Patron (\$500-\$999)

Stephen & Sonja Beck
 William & Jeanne Batten Fine Arts
 Rick & Cindy Burns
 Timothy & Shannon Burns
 Edward & Carla Chester
 Jan & Frank Cicero
 Karen Current
 Jessica Feddersen
 John & Sharon Feddersen

Museum Patron (\$500-\$999)

Four Arts Club
 Connie Fulmer
 Lea Goldman
 Jim & Bev Haas
 Stephen Himes
 Phil & Liz Krause
 Adah Lynn
 Shelley Moore
 Wes & Kendra Nafziger
 Paul & Melinda Romanetz Family
 Foundation
 Estate of Margaret Trobaugh
 Donna VanDerAue
 Thomas & Patricia Warrick
 David Weed & Dawn Engle
 Welch Packaging Group, Inc.
 Susan West
 John & Rebecca Wetzel

Cultural Heroes & Heroines (\$250-\$499)

Anonymous
 Barnes & Thornburg LLP
 Jon Bentz & Catherine Wells Bentz
 Patty Brotherson
 Christine Culp & David Lewis
 Dr. Aurora Fernandez DeCastro
 Elkhart Kiwanis Club
 Elkhart Lions Club
 Janet Evanega
 Judy Fodroczi
 Four Arts Club Inc.
 Don & Dianne Frandsen
 Hass Hakim
 Vic Lawson
 Lamont & Charlene Long
 Jackie MacKenzie
 Dr. Wes Mark & Dr. Mary Harder
 Rocky Enfield State Farm Insurance
 Richard Roth
 Marly & Laura Rydson
 Whisler & Lavery
 Judy Wenig-Horswell

American Circle (\$100-\$249)

American Association of University
 Women-Elkhart Branch
 Dr. Margaret Banks
 Ann Baucus
 James & Betsy Cooke
 Darlene Mathis Eddy
 Lori & Nick Fisher
 Sherman Hansen
 Barbara Harriger
 Randy & Laura Horst
 Gordon & Phyllis Hostetler
 Dean & Judy Kelly
 Richard & Judy Kennedy
 Eric Leedy & Janet Kronewitter Leedy
 Carol Loshbough
 Wade Mayberry
 Emily Morison
 Kim & Ken Otto
 Joseph Perry
 Duane Peterson
 Premier Arts Inc.
 Kay Roy
 William & Ann Simon
 Wylan Shultz
 Patricia Smith
 Al Smouse
 Barbara Thomas
 John W. Thompson
 Brenda & Michael Tudor
 Cornelia Vandersijs
 Judy Wenig-Horswell
 & Charlie Horswell
 John Werner & Mike Wilson-Werner
 Ken & Kathy Zienty

Friends of MMAA (\$1- \$99)

Jim & Joan Bock
 Phyllis Bower
 Judith Briganti
 Phil & Verna Brinson
 Richard Brotherson
 Cornerstone CPA Group, LLP
 Frances Cox
 Mary Golden
 Danny Graber & Rhonda Yoder
 Tim Grieb

Friends of MMAA (\$1- \$99)

Joan Grimes
 Gwen Gutwein
 Frank & Jackie Hughes
 Ken & Debra Inglefield
 Patricia K. Johnson
 Judith Karst
 Dale Kern
 Jon & Edwina Kintner
 Marilyn Klassen
 Melodie Koher
 David Ladouceur
 Karen Lewallen
 Tim & Rebecca Link
 Gale McCarty
 Jim Marks
 Wayne Matthews
 Thomas & Sharon Mellin
 Marguerite Nommay
 Anne Overmyer
 Richard & Susan Pletcher
 Patricia Pritchard
 Dellaura Riggle
 Kathy Royer
 Dr. Andrea Rusnock
 Ann & Thomas Ryan
 Michael Sherck
 Mary Ellen Shamory
 T.J. Shaum
 Deb Stipanovich
 Michele Stipanovich
 Tony & Marcia Thomas
 Barbara Toth
 Rev. Clifford Vogelsang
 Ray Waldman &
 Cheryl Gruber Waldman
 Merritt Webb
 Karen Woodworth
 Marie Work
 Le Von Yoder & Anita Hoffman Yoder

IN-KIND Donations

Jennifer Abrell &
 Dr. Gordon Hyghes
 Dean Birzele
 Rick & Cindy Burns
 Lisa Byrn
 Dr. Steven Conant
 Jeanne Dams
 Ray Enfield
 Estate of Barbara Wich
 John & Sharon Feddersen
 Don & Dianne Frandsen
 Lisa Kiselivich
 Tuck & Janice Langland
 Robin Lehman Glass, NY
 Susie Lehman
 Northern Box Co.
 Marcia R. Rickard &
 Dennis P. Doordan
 Mary Ellen Shamory
 Welch Packaging, Inc.
 Judy Wenig-Horswell
 Kathy Zienty



Clyde Butcher with his large-format view camera.

Clyde is Coming in April 2020!

The exhibition "America the Beautiful" is making it's Michiana debut beginning April 17 and continuing through July 19 at MMAA. This nationally traveled collection of black & white (wet chemistry) silver prints by Florida's most renowned photographer has been re-curated just for us. It will feature 38 works including Butcher's famous large-scale images of some of the most iconic landscapes of America.

Get ready for a Members & Donors only event; details in the next quarterly newsletter.