

**Three more Spotlight exhibits... Applying Pressure: Prints in the 21st Century,  
Six Works by Yasuo Kuniyoshi &  
NEW on VIEW: Dean Mitchell**

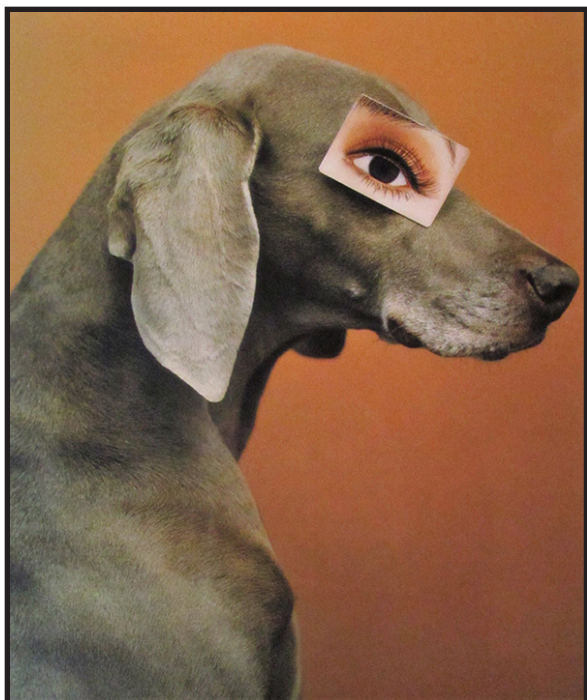

*Exhibits are  
Sponsored  
by Donors  
who are  
Patrons of  
MMAA*

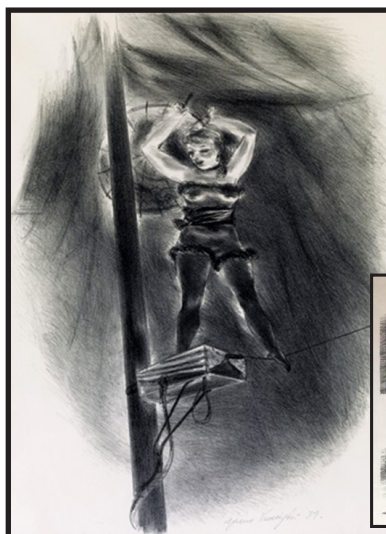

*Wire Performer, 1939,  
lithograph, ed. 27/100  
by Yasuo Kuniyoshi, (1889-1953),*

*Winter, 1934, lithograph, ed. 250  
Gifts of Dr. Steven Conant,  
Indianapolis, IN.  
In Memory of Ruth & Elsie Conant*



*left: Eyewear, 2001, iris print,  
ed. 54/150, (2009.26.14),  
by William Wegman (b.1943- )  
Gift of  
Dr. Steven Conant,  
Indianapolis, IN,  
In Memory of Ruth & Elsie Conant*



*NEW on VIEW right: Earth's Bed, c.1987, egg yolk & watercolor,  
by Dean Mitchell (b.1957- ), Gift of Vern Thomas, Elkhart, IN*

**JIM HUNTINGTON**  
Graphic Archives  
through February 24  
Mid-Century Modernism  
through April 7  
APPLYING PRESSURE  
Prints in the 21st Century  
through April 7  
left: Stripe Series #1, 1963  
oil on canvas  
by Jim Huntington (b.1941- )

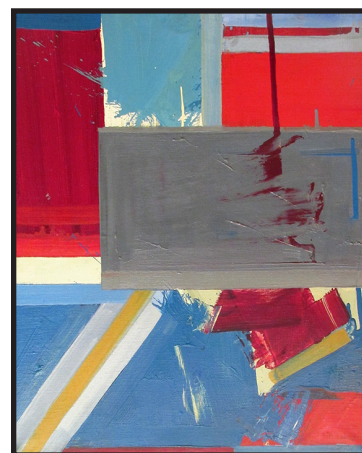

**MUSEUM HOURS:** Tues. - Fri. 10:00-4:00, Sat. 1:00-4:00, Sun. 1:4-4:00  
**MEMBER AMERICAN ALLIANCE OF MUSEUMS**  
email: info@MidwestMuseum.US • (574) 293-6660

**Midwest Museum of American Art**  
429 South Main Street  
Elkhart, IN 46516



NON-PROFIT  
ORGANIZATION  
U.S. POSTAGE  
PAID  
PERMIT NO. 52  
SOUTH BEND, IN



# Midwest Museum of American Art Quarterly Newsletter

for January • February • March • 2019

## Headlines: Exhibits & Events

**Happy New Year! MMAA is almost 40!**

### *Huntington Graphic Archives*

**A Survey of Works by Jim Huntington**

*This NEW exhibition opens on Friday, January 11.*

Jim Huntington (b.1941- ), a graduate of Elkhart High School, made his way east as a young man and developed an international career as a modern sculptor. The Midwest Museum of American Art was designated as his official graphic archives in 2000; receiving 139 drawings, an additional 30 sculptures and early paintings. This exhibit, a survey of works not seen in almost twenty years, is a reminder of the important art world contributions made by an Elkhart-born artist.

*right: Jim Huntington outside his studio near Austin, TX.*

*This exhibition is Sponsored by Museum Benefactors of MMAA.*

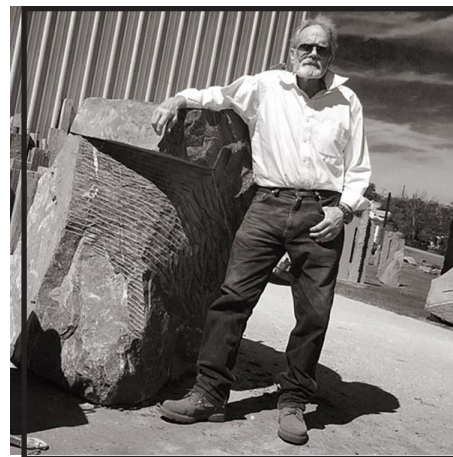

Randy Horst (above) & Danny Dean (right)

## **The Second Mid-Winter Blues Party on Friday February 1, from 6:30 to 9:00**

**Members and their guests** are invited to attend this special event in conjunction with the current exhibits. Join museum staff as we shake off the Winter doldrums and celebrate the new outstanding exhibits, hear the sounds of the Dean's List Duo featuring Randy Horst & Danny Dean, & enjoy great refreshments! This free Members' event is limited to **the first 100** who **RSVP in advance**. Memberships will be sold that night if guests wish to support the museum throughout the year. You are encouraged to get your name on the list early by calling 574-293-6660. **BRING a FRIEND!**

**(and your own funny hat for photos & fun!)**

## **YOUTH ART 2019** *March is National Youth Art Month*

This exhibit will **open on Sunday, March 3**, and will feature the selected art work by students in grades 9 through 12. Sixteen Art Educators bring their best students' works to be displayed for the 39th year. We thank all of our sponsors including Elkhart Breakfast Optimists, Elkhart Evening Optimists, Elkhart Luncheon Optimists, the Elkhart Lions Club, Elkhart Noon Kiwanis Club, June Holloway of Oklahoma City, Northern Box Company, Abby Thomas of Elkhart, Robert & Mary Boyer Fund made possible by Ken & Kathy Zienty, and State Farm Insurance Agent, Rocky Enfield. Sponsorships help defray costs of the exhibit, create special awards, and allow all exhibiting students & parents free admission throughout the month. Let's celebrate our great art programs in the schools!

The exhibit will be open through Spring Break and **concludes on Sunday, April 7.**



*Gallery view of Youth Art 2018 featuring some of the 250 works by 150 students from five high schools.*



## A New Spotlight exhibit...

### Mid-Century Modernism

Clean lines, curves and smooth surfaces create an understated look—less becomes more. This exhibit features paintings, prints & drawings from the MMAA permanent collection of modernist works from 1940-1965. Included are Eames chairs, retro-lamps & objects borrowed from FOUND Gallery, Goshen. This exhibition opens on January 12.



above: Ray Eames (1912-1988), & Charles Eames (1907-1978), *Low Side Chair* (model LCW), 1945-46, plywood and rubber, (2007.20.00), Gift of Bette Ringuette, Cassopolis, MI

left: Charles Green Shaw (1892-1974), "Untitled", c.1940s, oil on board, (2011.20.03), Gift of Dr. Steven Conant, Indianapolis, IN, In Memory of Ruth & Elsie Conant

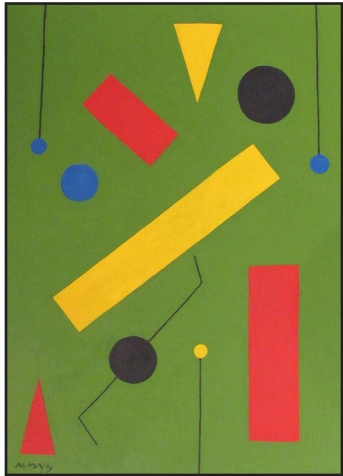

Robert Ernst Marx (b.1926- ), "The Strike", 1953, color woodblock, ed. 2/210, (2015.01.22), Gift of Dr. Steven Conant, Indianapolis, IN, In Memory of Ruth & Elsie Conant

### TRIBUTES

The Midwest Museum of American Art gratefully acknowledges gifts in honor or in memory of special friends.

In Memory Of  
**Joyce Cleaveland**  
Suzanne Thomas

In Memory Of  
**Jan Weed**  
Brian & Lisa Byrn

**Susan Enfield**  
Ray Enfield & Family

**Barbara Grant**  
Jack & Karen Cittadine  
Karon & Al Ludwig  
Richard & Susie Pletcher

**Jackie McCoy**  
Barbara Hodgson

In Honor Of  
**Yvonne Ransel's 70th Birthday**  
Brenda Hook  
Jane Poe  
Helen Williams

**Pat Henek's Special Birthday**  
Eleanore Koppin

**Jim Rieckhoff's Birthday**  
Janet Evanega

## NOON TIME TALKS

Every Thursday • 12:20-1:00pm  
*Free for Members or \$5 Admission*

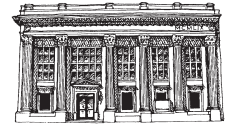

**A lively exchange of ideas & community camaraderie...**  
**Join us & expand your knowledge of American Art!**

### JAN 10 Jim Huntington

Brian Byrn, Director & Curator presents a discussion about the Elkhart born sculptor Jim Huntington in conjunction with the survey of the Huntington Graphic Archives represented in the MMAA collection.

### JAN 17 Drawing in the 20th Century

An exploration of the nature of drawing and how it evolves in the 20th Century as illustrated in the MMAA graphic holdings.

### JAN 24 Yasuo Kuniyoshi

Brian Byrn, Director/ Curator discusses the work of Japanese-born American painter who was an influential teacher and a leader of artists' organizations. In 1948 Kuniyoshi was the first living artist in the United States to be awarded a major retrospective at the Whitney Museum of American Art in New York.



### JAN 31 Film: *Who the (#%?! ) is Jackson Pollock?*

This film takes you on a journey of discovery both about the artist, art world experts, and an everyday person who wants to validate a painting found in a thrift store. Part One, approx 40m.

### FEB 7 Film: *Who the (#%?! ) is Jackson Pollock?* Part Two, approx 40m.

### FEB 14 Mid-Century Modernism

Director & Curator Brian Byrn looks at the spotlight exhibit and defines the characteristics of the era represented in the paintings and objects on display.

### FEB 21 Post Modernism

Postmodern art is a body of art movements that sought to contradict some aspects of modernism or some aspects that emerged or developed in its aftermath.

### FEB 28 Film: *The Art of Romare Bearden*

This film traces the career of one of the most famous African American artists of the 20th Century.

### MAR 7 Art Educator & Students from YAM 2018

This 4-week series looks into the teaching methods of Art Educators and the award winning work of students from selected schools represented in the current exhibit.

### MAR 14 Art Educator & Students from YAM 2018

### MAR 21 Art Educator & Students from YAM 2018

### MAR 28 Art Educator & Students from YAM 2018

### APR 4 Film: *The Cool School* Part 1 (40 min)

# A Special Thanks to Our Donors: January 1 to December 31, 2018

## Helping the Midwest Museum of American Art evolve into its 40th Year!

### Museum Endower (\$10,000+)

Jack & Karen Cittadine  
Carolyn J. Keefe Charitable Trust  
Abby Thomas

### Director's Circle (\$5,000-\$9,999)

Drs. Dan & Linda Burns  
Community Foundation of Elkhart County  
R. Douglas Grant

### Museum Sustainer (\$3,000-\$4,999)

Elkhart County CVB  
Claire Luther  
Tom Soper & Lucy Zimmerman

### Benefactor (\$1,000-\$2,999)

Jennifer Abrell & Gordon Hughes  
Stuart & Trudy Basquin RBC Trust  
Bill Deputy Foundation  
Drs. Terry Bryant & Elizabeth Elliott  
Robert & Joyce Cleaveland Arts Fund  
Corson Family Foundation, Inc.  
Brian & Lisa Fahey  
George & Katherine Freese  
Linda Fritschner  
Michael Kelly & Robert Hohl  
Michael & Rebecca Kubacki  
William & Mary Kuhn  
David T. & Susan L. Lehman  
Ron & Connie Minzey  
Jim Rieckhoff  
Peggy A. Weed Family Foundation

### Museum Patron (\$500-\$999)

Anonymous  
William & Jeanne L. Batten Arts Fund  
Stephen & Sonja Beck  
Dean & Peggy Birzele  
Dr. Rick & Cindy Burns  
Tim & Shannon Burns  
Frank & Janice Cicero  
Edward & Carla Chester  
Karen Current  
Elkhart High School Class of 1945

### Museum Patron (\$500-\$999)

Jessica Feddersen  
John & Sharon Feddersen  
Connie Fulmer  
Stephen Himes  
Francis & Marie Kennard  
Tuck & Janice Langland  
Adah Lynn  
Barbara Thomas  
Donna Vanderaue  
Thomas & Patricia Warrick  
David Weed & Dawn Engle  
Don & Karen Weed

Jeffrey & Phyllis Wells  
John & Rebecca Wetzel

### Cultural Heroes & Heroines (\$250-\$499)

Anonymous  
Jon Bentz & Catherine Wells-Bentz  
Tim Braun & Alysha Liljeqvist  
Patty Brotherson  
James & Betsy Cooke  
Dr. Aurora DeCastro  
Janet Evanega  
Judy Fodroczi  
Hass Hakim  
Vic Lawson  
Lamont & Charlene Long  
Jacqueline MacKenzie  
R. Bruce Pickens  
James & Mary Rasp  
Richard Roth  
William & Ann Simon  
Wylan Shultz  
Raymond & Teri Stout

### American Circle (\$100-\$249)

AAUW  
Tim & Janice Ackerson  
Shirley Andrews  
Dr. Margaret Banks  
Stuart Basquin  
Ann Baucus

### American Circle (\$100-\$249)

Billings Funeral Home  
Janet Bogar  
Christine Culp & David Lewis  
Wendell Culp  
Darlene Mathis Eddy  
Susan Edmundson  
Thomas Fehlner  
Don & Dianne Frandsen  
Lea Goldman  
Barbara Harriger  
Abner & Anne Hershberger  
Kristin Hosbein  
Gordon & Phyllis Hostetler  
Dean & Judy Kelly  
Timothy & Beth Klusas  
Lamont & Charlene Long  
Carol Loshbough  
Ward & Mary Merchant  
Michiana Calligraphy Club  
Thomas & Jean Morris  
Ken & Kim Otto  
Anne Overmyer  
Joseph Perry  
Robert Petersen  
Duane Peterson  
Dellaura Riggle  
Kay Roy  
Florindo Rozante  
Mary Ellen Shamory  
Patricia Smith  
Lori Snyder  
George & Barbara Stump  
Tony & Marcia Thomas  
Vern Thomas  
John W. Thompson  
Patrick & Jeannie Welch  
Judy Wenig-Horswell  
& Charlie Horswell  
John Werner & Mike Wilson Werner  
Ken & Kathy Zienty

### Friends of MMAA (\$1- \$99)

Ervin & Phyllis Beck  
Diana Bennett  
Phyllis Bower  
Byron Brady  
Judith Briganti

### From the Permanent Collection...

*Claude Bentley (1915-1990)*  
"Untitled", 1954, oil on canvas,  
(2004.45.03)

*Gift of Dr. Steven Conant, Indianapolis, IN, In Memory of Ruth & Elsie Conant*

*A painter, lithographer, and muralist Claude Bentley was based primarily in Chicago, and was also a teacher at Layton School of Art in Milwaukee, Wisconsin and the Art Institute of Chicago. An interest in pre-Columbian culture, the Indians of Mexico and the primitive arts of Africa resulted in many visits to those places having a strong influence on his painting style.*

### Friends of MMAA (\$1- \$99)

Philip & Verna Brinson  
Teresa Carroll  
Phyllis Crofoot  
David Demske  
Linda Freil  
Riley Grieb  
Joan Grimes  
Linda Heckaman Swank  
Don Hershberger  
Frank & Jackie Hughes  
Dianna Jackson  
Patricia Johnson  
Dale Kern  
John & Evelyn Kibler  
John & Edwina Kintner  
Marilyn Klassen  
Janet Kronewitter-Leedy  
& Eric Leedy  
Karen Lewallen  
Thomas & Debra McArthur  
Gale McCarty  
Billie Malott  
Eva Mancewicz  
Jim Marks  
Wayne Matthews  
Dr. Thomas & Sharon Mellin  
Thyra Metzler  
Marguerite Nommay  
Don & Gayle Parker  
Brooke & Justin Rothshank  
Kathy Royer  
Dr. Andrea Rusnock  
Sandra Rutchik  
Ann & Thomas Ryan  
Patricia See  
T.J. Shaum  
Suzan Stuckman  
Barbara Toth  
Cornelia Vandersijs  
Clifford Vogelsang  
Dr. Raymond & Cheryl Waldman  
Merritt Webb  
Karen Woodworth  
Marie Work  
Dr. Le Von Yoder  
& Anita Hoffman Yoder

### IN-KIND donations

Dean Birzele  
Rick & Cindy Burns  
Lisa Byrn  
Estate of Joyce Cleaveland  
Lora Fosberg  
Lisa Kiselivich  
Robin Lehman Glass, NY  
Susie Lehman  
Michael Nickol  
Northern Box Co.  
Bonnie Rock  
Patricia Stutsman  
Brooke Rothshank  
Justin Rothshank  
Lina Zerkle  
Kathy Zienty

