

# ANNUAL REPORT

2018-2019



The Village Chicago is a member-to-member network of friendship, engagement and services for people over 50.



# TABLE OF CONTENTS

Letter from Leadership. . . . . 1

The Village By the Numbers. . . . . 2

Social Life. . . . . 4

2019 Events . . . . . 6

Health and Well-Being . . . . . 8

Brain Health and Memory Loss . . . . . 10

Work and Purpose . . . . . 12

Multi-Generational Community . . . . . 14

Lifelong Learning . . . . . 16

Services and Referral Network . . . . . 18

Village Sponsors and Community Partners . . . . . 19

Financials . . . . . 20

Donor Roll . . . . . 21

Leadership . . . . . 28

# FROM THE VILLAGE CHICAGO LEADERSHIP

**Dear Friends,**

We are proud to present the Village’s 2019 Annual Report. It was an extraordinary year and we are grateful to the members, sponsors, partners and friends whose support brought our hopes and dreams to life. 2019 was the year that saw:

- A celebration of the Village’s 10th anniversary — no longer a start-up but a solid, growing and continuously inventive organization.
- A successful transition of leadership.
- The expansion of key social, learning, and support programs and services.
- The establishment of on-going, robust intergenerational activities.
- The establishment of programs to serve members who are working, seeking employment, or searching for purpose after retirement.
- The creation and adoption of an ambitious three-year strategic plan (our fourth, 2020-2022) to propel us into the next decade.



We devise timely, relevant programs by continually taking the temperature of the environment; recognizing and acting on opportunities; and responding to community needs and desires.

Our ability to execute these programs comes from contributions of compassion and time, plus financial and intellectual resources from members, friends, sponsors and supporters. We are filled with gratitude and thanks to the many who contributed to our successes in 2019.

Very truly yours,

**Darcy Evon**  
*Chief Executive Officer*

**Karen Terry**  
*President, Board of Directors*

**Kathie Kolodgy**  
*Immediate Past President*





# THE VILLAGE CHICAGO BY THE NUMBERS



2018 - 2019

ANNUAL BUDGET: **\$643,000** (2020)

NUMBER OF EMPLOYEES: **4** full time, **5** part time, **2-3** interns.

NUMBER OF BOARD MEMBERS: **25**

NUMBER OF COMMITTEES: **13** (Executive, Investment, Bridging Generations Professional Board, Marketing Communications, Fund Development including Annual Benefit, Healthcare Initiative, Legal, LGBTA, Life 3.0 including Future of Work; Membership Engagement, Program, Research and Volunteer).

VILLAGE GEOGRAPHIC COVERAGE: Members live in **21** Chicago zip codes, from the South Side to Evanston.

NUMBER OF ACTIVE VOLUNTEERS: **202**

MAJOR ANNUAL EVENTS: **4** (June Benefit, September Members Meeting, Spring and Fall Potlucks).

2019 VILLAGE CALENDAR PROGRAMS: **301**

**Breakdown of Programs:**

Lifelong Learning: **130**  
Social Connection: **126**  
Health and Well-Being: **33**  
Bridging Generations: **10**  
Work and Purpose: **7**  
Circle events: **42**

2019 SERVICE REQUESTS COMPLETED: **1,435**

**Breakdown of Services:**

Filled by volunteers: **941 (65%)**  
**Top three services:**  
Health, fitness and well-being: **762**  
Helping hand: **325**  
Skills and expertise: **90**

**PUBLICATIONS:**

Member Memo (Weekly) to **475** households  
Navigator (Monthly) to **3,750** households



# SOCIAL LIFE

"GETTING TO KNOW YOU"



Because so many members look to the Village for new social connections and good times, we continue to add programs like Trivia Night, play readings, cooking classes, Game Night, movie groups and dining in and out — 300+ events last year — plus:

- Expanded Neighborhood Circles so members who live near each other can enjoy more fun, more companionship, more experiences.
- Groups that share interests and meet regularly — Just Restaurants, Pickle Ball, Sunday Afternoon at the Movies, Memoir Writing, discussion groups, Bridge and more.





2018 - 2019

# 2019 EVENTS

CELEBRATING, LEARNING, CONNECTING



Annual Members Meeting



Trivia Night



Intergenerational Gathering



Thought Leader Event



Annual Benefit



Holiday Brunch at the Chicago Yacht Club



Chinatown Water Taxi Tour



All Hands Volunteer Day



Happy Hour



Art Institute Tour



# HEALTH AND WELL-BEING

## EXPANDING PROGRAMS TO MEET EMERGING NEEDS

While health and physical fitness are fundamental to well-being, an extensive body of research has demonstrated that well-being is also dependent on social connection, resilience, and feeling safe. In response, the Village is expanding the Health Care Initiative which provides members with the support, knowledge and resources to confidently manage their health care.

- The expanded Ally Program provides a Village trained volunteer to any member who wants one-on-one support through a healthcare event and beyond.
- The Connector Program links potentially isolated Village members with a compatible volunteer to establish connection through regular check-ins and visits.
- Fitness basics include an array of offerings such as balance classes, NIA, fall prevention, Pilates and discounts at various facilities.





2018 - 2019

## BRAIN HEALTH MEMORY LOSS

“... A JOURNEY WE DO NOT CHOOSE.”

In response to a growing concern in the Village community about memory loss, we completed a major study in 2019 which lays the groundwork for a comprehensive brain health and early memory loss program. It will include care partner support, referrals to best practice resources, community programs and education.

Outreach to family care partners has already begun. "A Support Group for Care Partners of People with Dementia" was launched in 2019 to help care partners understand and navigate the transitions a loved one may be experiencing and to help them address their own emotional needs. We are also helping adult children and spouses navigate memory care programs for family members.

Working with local and national experts, the Village also will implement brain health initiatives that



may significantly delay the onset of dementia and related conditions, as well as improving overall health. This program was developed with a generous planning grant from an anonymous donor and will be completed in 2020 with additional funding.





2018 - 2019

## WORK AND PURPOSE

### RACING AHEAD WITH INITIATIVES THAT ARE REWRITING THE EXPERIENCE OF LIVING LIFE'S "THIRD ACT" IN CHICAGO

The Future of Work program launched in 2019 to help members navigate career transitions, learn to work in multi-generational environments, and explore entrepreneurship.

With funding from a generous foundation, we partnered with Chicago Innovation to establish Ageless Innovators — Chicago's first multi-generational co-mentoring program. Also in partnership with Chicago Innovation, we continued the popular annual event, Innovation for the Ages.

Plans were made for a monthly career transitions program launching in 2020.

Many Village members find purpose through active volunteering — helping one another and also sharing time and expertise with other non-profits and civic institutions. All told, over 80% of Village members are volunteers — making an impact across Chicago.





# OUR MULTI-GENERATIONAL COMMUNITY

## A COMMITMENT TO AGE INTEGRATION



The Village's Bridging Generations Professional Board was established in 2019 and continues to develop ways to bring people of all ages together in a variety of contexts including dinners, parties, book discussions and community volunteer projects.







2018 - 2019

# LIFELONG LEARNING

ESSENTIAL TO WELL-BEING  
AND A WAY TO ENGAGE  
WITH OTHERS

Village programs — developed by staff, members, friends, sponsors, and community partners — promote lifelong learning and social engagement. Programs range from the practical (MAC Tutor), to the thoughtful (Great Books, Great Conversations) to the just plain fun (wine tastings).





# THE VILLAGE SERVICES AND REFERRAL NETWORK

## CONNECTING US AS A COMMUNITY OF COMPASSION AND SUPPORT



### SERVICES:

The “always there if you need it” resource members rely on: individualized attention by professional staff who evaluate member requests and provide appropriate referral or support.

### REFERRAL NETWORK:

Hundreds (and growing) of vetted service providers for member requests of all kinds: plumbers, handymen, eye surgeons, caregivers, dog-walkers, tech support and more.

### RIDES PROGRAM:

Provides members with rides to medical appointments and other essential trips using a cadre of volunteer drivers.

### FINANCIAL:

Offers helpful seminars and referrals to a variety of financial experts depending on individual needs.

## ANNUAL SPONSORS AND COMMUNITY PARTNERS

Annual Sponsors and Community Partners provide on-going support and collaboration as together we build a dynamic resource and voice for people over 50 in Chicago.

### COMMUNITY PARTNERS:

The Village is fortunate to have partners within the community who collaborate with us on programs and events and provide venues where our community can come together.

AARP Experience Corps  
The Admiral at the Lake  
Alzheimer’s Foundation  
Apple Lincoln Park  
Center on Halsted  
Chicago History Museum  
Chicago Public Library - Lincoln Park & Merlo Branches; Sulzer Regional Library  
Church of the Three Crosses  
CJE SeniorLife  
DePaul University School of Music/Holtschneider Performance Center  
Encore.org’s Gen2Gen  
Lake View Presbyterian Church  
Loyola University  
Northwestern University  
Old Town Triangle Association  
Rush Medical Center  
University of Illinois at Chicago  
Victory Gardens Theater  
Wintrust Bank

## VILLAGE SPONSORS:





# FINANCIAL SUMMARY

**2019-B REVENUE \$373,900**  
(July 1, 2019 - December 31, 2019) Unaudited

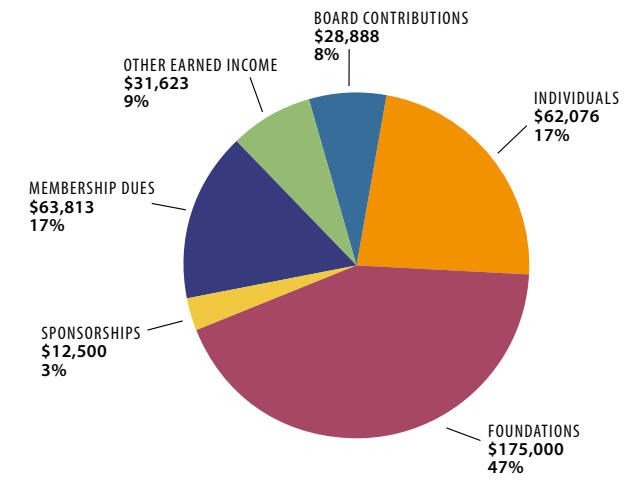

**2019-B EXPENSES \$347,788**  
(July 1, 2019 - December 31, 2019) Unaudited

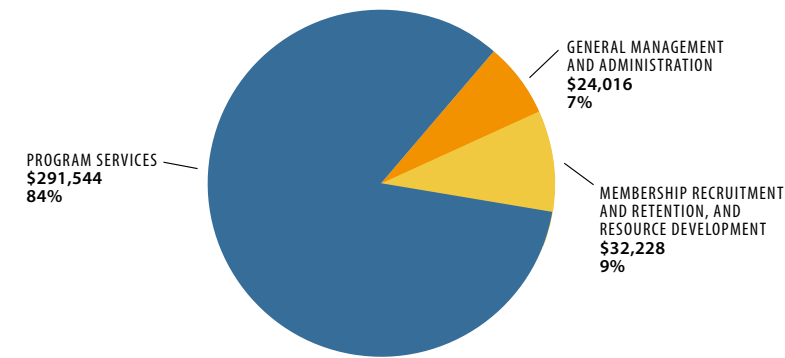

**NET ASSETS:**  
Beginning of the Year: \$591,014  
End of the Year: \$617,126

**FY 2019 REVENUE \$656,202**  
(July 1, 2018 - June 30, 2019) Audited

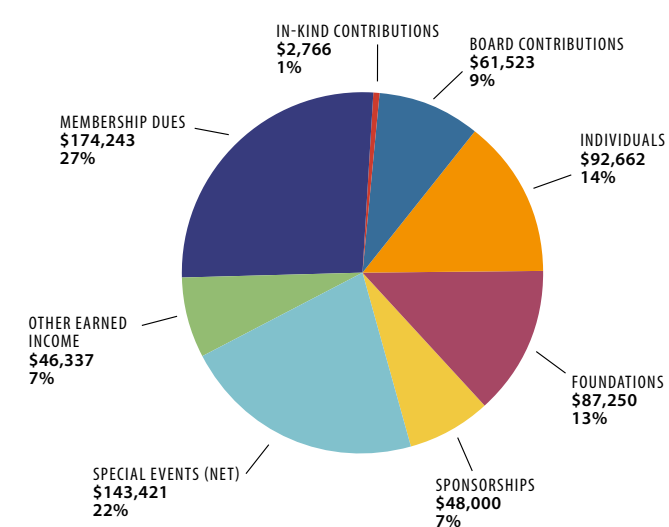

**FY 2019 EXPENSES \$674,324**  
(July 1, 2018 - June 30, 2019) Audited

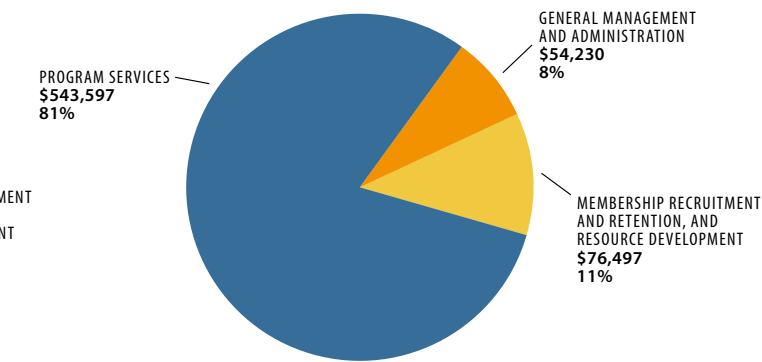

**NET ASSETS:**  
Beginning of the Year: \$609,136  
End of the Year: \$591,014

We gratefully acknowledge the generous support of the individuals, sponsors, foundations, organizations and others who contributed to the Village between July 1, 2018 and December 31, 2019.

**\$100,000+**  
Clearing Corporation Charitable Foundation  
RRF Foundation for Aging

**\$25,000+**  
Anonymous Foundation  
Philip & Marsha Dowd

**\$10,000 +**  
Anonymous Foundation  
Kemery Bloom  
Blue Cross Blue Shield Association  
Patricia A. Clickener  
Lawrence & Charlotte Damron  
Joan Goldstein  
David D. Hiller  
Kathie & Bob Kolodgy  
Lakshmi Foundation  
Mayflower Cruises & Tours  
Robert R. McCormick Foundation  
Mary Ann Schwartz & Richard Brewer  
Dick Sullivan  
The Terry Group  
Ruth Ann & Tom Watkins

**\$5,000 +**  
Artis Senior Living of Lakeview  
Belmont Village  
Alice Brunner  
Chicago Innovation Foundation  
Nancy Felton-Elkins  
Helen Brach Foundation  
Marc & Angie Levenstein  
Alan & Janet Lougée  
Raymond James & Associates  
Robert & Emily Spoerri  
Liz Ware & Wally Shah  
Mel & Pam Washburn

**\$2,500+**  
Charles Schwab & Co.  
Balance Chicago  
Timothy R. & Eloise Barron  
John & Judy Bross  
Chicago Methodist Senior Services  
CityWide SuperSlow Strength + Fitness  
DePaul University  
Darcy L. Evon  
Hollis Hines  
Melville Foundation  
Marcia Opp & Jon Ekdahl

*Eighteen-month reporting period due to change from July-June fiscal year to calendar year effective January, 2020).*



G.C. Quarterman  
William L. Schey & Linda Randall  
Carol Rosofsky  
Leatrice Berman Sandler & Stephen Sandler  
Richard & Lois Stuckey  
Dale Taylor & Angela Lustig  
Tom & Karen Terry  
Donna & Dirk Vos

**\$1,000 +**

The Abra Wilkin Fund  
Anonymous (2)  
David & Susanne Baker  
Ellen Stone Belic  
Timothy Boudreau  
Dianne & Tom Campbell  
Stefanie Clark  
Charles & Nancy Cooper  
John Craib-Cox  
Nina Donnelley  
Mary T. Donnelly  
Deborah Forman & Estia Eichten  
Encore.org  
Camillo & Arlene Ghiron  
Constance & Arnold Goldberg  
Lee Hamilton  
Jack Hartray  
George Houlihan  
Bruce & Anne Hunt  
Fred & Beth Joosten  
Thomas Keim & Noelle Brock  
Tom & Susan Kuczmarski  
Lynn & Eva Maddox

Mather LifeWays  
Julie Mathias  
Therese Meike  
Luigi Mumford  
Charlotte & Michael Newberger  
Nancy & Don Olson  
Peter Phillips  
Larry & Marcia Schaper  
Judy Spock  
George & Diana Toscas  
Linda Usher & Malcolm Lambe  
Hazel Vespa  
John & Marcia Volk  
Peg Walker  
Janet & Anthony Walters  
Dian & Tim Weddle  
Jan & Joe Womack  
Katherine & James Zartman

**\$500 +**

AARP  
Doris & Harvey Adelstein  
Anonymous (4)  
Laurel Baer & Andy Hiken  
Giovanna & Joe Breu  
Fred Drucker & Judge Rhonda Sweeney  
Edward & Susan Dunphy  
Paul Dykstra & Spark Cremin  
Carol Eastin  
Salli H. Eley  
Reven & Reed Fellars  
Paul H. Foster  
Marjorie Freed  
Robyn Golden

GT Commercial dba ACO Commercial  
Robert & Dorothy Hernquist  
Home Instead Senior Care  
Kelly Appraisal Consultants, Inc.  
Annie Knepler  
Ira Kohlman  
Betty Kolb  
Margot Levin  
Lloyd A. Fry Foundation  
Madelyn MacMahon  
Jacqueline Milner  
Gail Moss  
Northeastern Illinois University  
Old Town Triangle Association  
Maggie Panagakis  
Rush University Medical Center  
Norman L. Sandfield  
Julia & Dan Schmittdiel  
Alderman Michele Smith & Leigh Weber  
Theresa & David Snyder  
Michael P. Toomin  
Priscella A. & Doug Walter  
Mary Agnes Welsh  
Nevin Zimmerman

**\$250 +**

Deanna Accurso  
Michele & DeWitt Baldwin  
Brad & Emily Baum  
Mary Beth Berkhoff & Brian Horwood  
Natalie & Gene Bernardoni  
Monika Betts  
Arlene & Hugh Block  
Stephen Burns  
Yoon Tae Chong  
Kristine Cichowski  
Margaret Coates  
Betty Dayron  
Deanna Dunagan  
John Treece & Marci Eisenstein  
Thomas & Victoria Eley  
Edith Falk  
Gary & Susan Garrett  
Patti & Dan Gillespie  
Winifred Godfrey  
Michael Graff  
Judit Hausner  
Chris & Patty Horsch  
Susie Imrem  
Clara Kaplan  
Gale & John Klein  
MB Financial Bank  
Sandra Miller  
Pamela Passis  
Diana Phillips  
Judith Pollock  
Ellen & Bob Rosen  
Wayne & Mary Russell  
Bettylu and Paul Saltzman  
Lois & Stephen Stack  
Branka & Robert Steinbaugh  
Melaine & Robert Stephens  
Janet Swenson  
Wendall Toland  
Stephen Weiland  
Stephen Weiss  
Patricia Werhane  
Iris Witkowsky

**\$100 +**

Anonymous  
Jane Bachmann  
Rosemary Barrett  
Carole Barthel & Charles Norton  
Kate Bensen  
Helene Berlin  
Big Cat Foundation  
Abby & Larry Block  
Ann Brennan  
Corinne Brophy  
Sarah Brunner  
Susan Buschmann  
Elizabeth Campbell  
Jo Clark  
Jane M. Curry  
Sandra Danforth  
Nancy Danielson  
Margaret DeLay  
Donald & Denise Delves  
Jane Dewey & David Guilbert  
Loretta Downs  
Tahany Elrashidy  
Jean & Gene Emeson  
Judy Engel  
Sondra Epstein  
Ruth & John Fairfield  
Helen Fauber  
Debra Feldman  
Daniel Felix  
Lee & Kitty Freidheim  
Dorothy French  
Marcel & Anne Frenkel  
Freda B. Friedman  
Irene Frye  
Glen Gabert  
Judith Gethner  
Paula Giovacchini & Jon Floodas  
Suzanne Glink  
William (Bill) Gordon  
Cynthia Haas  
Carolyn Hadesman  
Elizabeth & James Hickey  
Richard Higginbotham  
Suzanne High & Donna Renn  
Susan Hoeksema  
Daryl Horn



Patricia A. Ivy  
Marcia Slater Johnston  
Sharon Kase  
Regina Keifer  
Patrick Kelly  
Tom & Rosemarie King  
Steven & Yota Kleinman  
Janice Knight  
Jacob Lassner  
Karen Lison  
Mary Marshall  
David McNeel  
Mia & Jon Miller  
Michele & Dan Miller  
Lori Montana  
Robin Newberger  
Janice & Larry Orenstein  
Gerhard Perschke  
Melanie Pine & Tim Kubick  
Mary Prekop  
Roy Raemer  
Jeffrey Rappin  
Janice Rector  
Rhoda Reeling  
Mary Ellen Reynolds  
Jeff Robison  
Grisel Rodriguez-Morales  
Nik Rokop  
Debra Rosenberg & Joe Boyd  
Susan Samek & Michael Ryan  
Sandra & Daniel Scheinfeld  
Jennifer Schuberth  
Peggy Semple  
Barbara Shomaker  
Helen E. Sieben  
Ada Skyles & Kent Wilcox  
Kathryn Smith  
Barbara Snyder  
Rose Spang  
Estelle Spector  
Judy Spriggs  
Naomi & Jim Stanhaus  
Helene Stoffey  
Avery Stone Fish  
Rita Sussman

Thomas Vandenberg  
Susan Wakula  
Susan Walsh  
Bob & Barbara Ward  
Karen Ward  
Joycelyn Winnecke  
Joan Woods  
Shannon Woods  
Wrigley Company Foundation  
Theodore Wrobleski  
David Yaney  
Michael Zartman & Armand  
Cerbone  
Gail Zelitzky  
Jaquelyn Zevin

**Up to \$99**  
Donald Bell  
Judith Berg  
Amanda Betts  
Jacqueline Boyd  
Charlotte Brauer  
Kenneth J. Catalanotte  
Hannah Cooper  
Kathy Deane  
Amy Eisenstein  
Dorothy & Jim Fitzgerald  
Niki Fox  
Ninon Freeman  
Peggy Gelman  
Lenore Glanz  
Thomas Golz  
Tom Leibeg & Diane Gonzalez  
Sophie & Bob Gordon  
Pearl Grau  
Christine Hackney  
Pamela A. Hanson  
Renee Harrison  
Stuart Jamieson  
Dorothy Jeffries  
Heather Johnson  
Nolan Jones  
Joel Kasanov  
Debra & Michael Katz  
Mary Kaye  
Michele Kehrer  
Bennetta Kelly

Mary Kemp  
Melva & Sanford Klein  
Susanne & James Lenz  
Joanne Lowenthal  
Sherry London  
Joseph & Carol Master  
Kahero Matsimela  
David & Sandra Matteson  
Dorothy Mayer  
Lynn Metz  
Maureen Mooney  
Thomas Mullaney  
Janice Nazar  
Susan & Ronald Nick  
Neil Peck  
Robert Rich  
Judy Roth  
William Ruffin  
Margery Ryan  
Carmen Salas  
Barbara Sciacchitano  
Diane Shopiro  
Manny Silverman  
Sharon Zimberoff & David Silverman  
Terri Sinnott  
Magda Slattey  
Julie Stagliano  
Carol Stein  
Gail & Eugene Steingold  
Susan Stodolsky  
Lois Stratemeier  
Jonathan Tague  
Luke Tanen  
Virginia Townsend  
Diane Valek  
Alexandra & Ian VanderJeugdt  
Brian VanderJeugdt  
Erin VanderJeugdt  
Patrick VanderJeugdt  
Terese Walton  
Linda Wedenoja  
Penny Weis  
Bobbe Wolf & Hugh Brodkey  
Alice York  
Pamela Zolnay

Tribute Gifts  
IN HONOR OF

**Ageless Innovators**  
Gail Zelitzky

**David Baker**  
Stephen Burns

**Donald M. Bell**  
Graham Grady  
Jonathan Tague

**Dianne S. Campbell**  
Kemery Bloom  
Jon Ekdahl & Marcia Opp  
Chris & Patty Horsch  
Julie Mathias  
Carol Senderowitz  
Carol Rosofsky

**Stefanie Clark**  
Rosemary Barrett

**Patricia A. Clickener**  
Dan & Julia Schmittdiel

**Chuck Cooper**  
Sondra Berman Epstein  
Susie Imrem  
Debbie Katz

**Betty Dayron**  
Judith Pollock

**Tom Eley**  
Salli H. Eley

**Joan Goldstein**  
Gene & Natalie Bernardoni  
Sandra Danforth  
Edith Falk  
Dorothy Jeffries

**Nancy B. Lougée Grant**  
Alan Lougée

**Pearl Grau**  
Celebrating 102 years!

**Ann & Bruce Hunt**  
Mary Prekop

**Kathie Kolodgy**  
David & Susanne Baker

**Judy Levin**  
Ruth Fairfield

**Todd Lief**  
Jeff Rappin

**Gertrude Lyons**  
Dorothy French

**David Milch**  
Doris & Harvey Adelstein

**Charlotte Newberger**  
Robin Newberger

**Linda Randall**  
Lawrence Block

**Leatrice Berman Sandler**  
Daryl Sharwell Horn  
Stephen Sandler

**Mary Ann Schwartz**  
Margaret Coates  
Rose Spang

**Bunny Snyder**  
Theresa & David Snyder

**Bob & Melaine Stephens**  
Mary Ann Schwartz

**Rick Stuckey**  
Judy Bross

**Janet Thomas**  
Susan Buschmann

**The Village Founders**  
Hazel Vespa

**The Village Office Team**  
Yoon Tae Chong  
Darcy Evon  
Angie Levenstein

**The Village Volunteers**  
Estelle Spector

**Paula Weiner**  
Virginia Townsend

**Dirk & Donna Vos**  
Lee & Kitty Freidheim

**Mel & Pam Washburn**  
Marci Eisenstein & John Treece

**Tom & Ruth Ann Watkins**  
Carole A. Barthel  
Nancy Danielson  
Mary Donnelly  
Irene Frye  
Patti & Dan Gillespie  
Don & Nancy Olson  
Donna & Dirk Vos

**Jim & Kathy Zartman**  
Michael Zartman

Tribute Gifts  
IN MEMORY OF

**Trudy Andrews**  
Diana Phillips

**Richard Baum**  
Brad & Emily Baum

**John Robert Cass**  
Therese Meike

**Florence Crull**  
Marsha & Philip Dowd

**Fredrika Feldman**  
Lynn D. Metz



**Harry & Bettye Gelman**

Peggy Gelman

**John Higginbotham**

Mary Ann Schwartz

**Myrna Knepler**

Hugh Brodkey & Bobbe Wolf  
Dianne & Tom Campbell  
Annie Knepler  
Roy Raemer

**Betty Kolb**

Niki Fox

**Bud Lifton**

Dale Taylor

**Tom Morgan**

Winifred Godfrey

**Armel H.C. Opp**

Jon Ekdahl & Maric Opp

**George Panagakis**

Maggie Panagakis

**Monna Ray**

Larry & Marcia Schaper

**Robert B. Rosen**

Ellen A. Rosen

**Ken Ward**

Barbara Ward

**Patricia Weil**

Darcy Evon

**Jim Woods**

Brad & Emily Baum

**In-Kind Donors**

Allan J Grant and Associates  
David & Susanne Baker  
Balance Chicago  
Michele & DeWitt Baldwin  
Esther & Rick Baumgarten  
Belmont Village  
Judith Berg  
Boka Restaurant Group  
Kelley Boylan  
Noelle Brock & Tom Keim  
John & Judy Bross  
Casati's Pizza Vino  
Everette Chan  
Chicago Athletic Club  
Chicago Bulls  
Chicago Cubs  
Chicago Humanities Festival  
Chicago Ideas  
Chicago White Sox  
Chicago Wolves  
CityWide SuperSlow  
Stefanie Clark  
Patricia A. Clickener  
Alan Cohen & Susan Walsh  
ComEd  
Charles & Nancy Cooper  
Court Theatre  
John Craib-Cox  
CSO  
Darcy Evon  
Eyelines  
Cruz Figueroa  
Firefly Fiber Arts  
Flow Studio  
Marjorie Freed  
Aviva Futorian  
Glessner House Museum  
Winnie Godfrey  
Joan Goldstein  
GT Commercial dba ACO  
Commercial  
Nancy Haimbaugh  
Lynn Hazan  
David D. Hiller

Hollis Hines  
Beth & Fred Joosten  
Susie Kealy  
Michele Kehrler  
Ira Kohlman  
Kathie & Bob Kolodgy  
Eileen LaCario  
Lettuce Entertain You  
Angie & Marc Levenstein  
Cary Lewis  
Jo Lief  
Mayflower Cruises & Tours  
Lynn Metz  
Mon Ami Gabi  
Bob Myers  
Angie Naron  
Charlotte & Michael Newberger  
Tamar Newberger  
Pharmaca  
Phil Stefani's  
Porchlight Theatre  
Linda Randall  
Biba Roesch  
Carol Rosofsky  
Royal Isabela  
Leatrice Berman Sandler  
Rep. Jan Schakowsky  
Manny Silverman  
Ald. Michele Smith  
Theresa Snyder  
Estelle Spector  
Steep Theatre Company  
Sunny Day Reiki  
David Taylor  
The Chicago Organizer  
Toomey & Co.  
Trattoria Gianni  
Deb Trout  
Ruth Ann & Tom Watkins  
WBEZ  
Alice York  
Yoshi's Cafe  
Zen Tech Support

**Legacy Society**

The following individuals have made provision for the Village in their estate plans. We gratefully acknowledge their thoughtful support in ensuring the future of the Village.

Anonymous Donor

Dianne & Tom Campbell

Stefanie Clark

John Craib-Cox

Jane M. Curry

Larry & Charlotte Damron

Darcy L. Evon

Joan Goldstein

Renee Harrison

Jayne A. Hultman

Barbara Koren

Susan Nelson\*

Catherine Rategan\*

Richard W. Sullivan

Liz Ware

Ruth Ann & Tom Watkins

\*Deceased members

**Special Thanks**

Some gifts are years in the making. Jim McCormick, a Director of the Clearing Corporation Charitable Foundation (formerly the Chicago Board of Trade Clearing Corporation), and his wife, Village member Laura McCormick, are long-time friends of the Village. Their relationship with Dianne Campbell, founding executive director of the Village Chicago and her husband Tom, goes back to the founding of the organization in 2009, and the couples remain close.

Jim viewed the Village Chicago as a good candidate for a major gift from the Clearing Corporation Charitable Foundation so that it could expand and prosper as the need for support of the community’s elder citizens grows. Further of note is that many of those older adults in Chicago neighborhoods have had direct connections to the city’s exchanges over the years.

Jim reached out to long-time board member Bob Spoerri in November, who helped facilitate a \$100,000 gift from the Foundation. “This transformative support will help the Village grow in the years ahead,” said CEO Darcy Evon, “and serves as an exceptional tribute to the essence of the Village Chicago.”



# THE VILLAGE CHICAGO LEADERSHIP

## Meet Our Officers, Directors, and Staff

### OFFICERS

Karen Terry, *President*  
Nancy Felton-Elkins, *First Vice President*  
Ruth Ann Watkins, *Second Vice President*  
Charles G. Cooper, *Third Vice President*  
Angela Levenstein, *Secretary*  
Dick Sullivan, *Treasurer*  
Kathie Kolodgy, *Immediate Past President*

### DIRECTORS

David Baker  
Don Bell  
Patricia Clickener  
Thomas C. Eley III  
Judith Gethner  
Bruce Hunt  
Ira Kohlman  
Therese Meike  
Gail Moss  
Linda Randall  
Leatrice Berman Sandler  
Wally Shah  
Bob Spoerri

Lois Stuckey  
Jan Walters  
Mel Washburn  
Joyce Winnecke

### OFFICE TEAM

Darcy Evon, *CEO*  
Jonathan Tague, *Director of Membership & Engagement*  
Niki Fox, *Director of Member Services*  
Megan Byrd, *Director of Programs & Communications*  
Susan Samek, *Director of Finance*  
Susan Wakula, *Development Associate*  
Laurel Baer, *Communications Strategist*  
Kristine Cichowski, *Healthcare Project Consultant*  
Heather Johnson, *Engagement Coordinator & Development Assistant*

### 2019-2020 INTERNS

Hannah Cooper  
Raquel Avalos-Euring

### COMMITTEE CHAIRS

#### Executive Committee

*Chair:* Karen Terry

#### Investment Committee

*Chair:* Nancy Felton-Elkins

#### Bridging Generations Professional Board

*Whip:* Liz Metzger

*Liaison to the Board of Directors:* Michele Kehrer

Brad Baum

Jennifer Clifford

Kate Curler

Dominic DiPuccio

Samantha Dixon

RaShawn Fitzgerald

Lauren Hollasch

Emily Kolodgy Baum

Arielle Lewis

Avery Stone Fish

Shannon Woods

#### Fund Development Committee

*Co-Chairs:* Joan Goldstein and Ruth Ann Watkins

#### Annual Benefit Committee

*Co-Chairs:* Carol Rosofsky and Estelle Spector

#### Auction and Sponsorship Committee

*Co-Chairs:* Linda Randall and Judith Gethner

#### Healthcare Initiative

*Co-Chairs:* Ruth Ann Watkins, Liz Metzger,

Marsha Opp and Beth Joosten

#### Legal Committee

*Co-Chairs:* Leatrice Berman Sandler and

Mel Washburn

#### LGBTA Committee

*Chair:* Peggy Walker

### Life 3.0

*Chair:* Tom Eley

#### The Future of Work

*Sub-Committee Co-Chairs:* David Baker and

Sandra Tice

#### Marketing Communications Committee

*Co-Chairs:* Pat Clickener and Ruth Ann Watkins

#### Membership Engagement

*Co-Chairs:* Mary Ann Schwartz and Mel Washburn

#### Program Committee

*Chair:* Don Bell

#### Research Committee

*Co-Chairs:* Neelum Aggarwal, M.D. and

Angie Levenstein

#### Volunteer Committee

*Co-Chairs:* Linda Randall and Leslie Knight

### CIRCLES

These social groups are comprised of Village members and friends who organize activities in their geographical area, although attendance is often open to all Village members.

#### Lakeview Circle Organizers:

Mary Ann Schwartz, Pat Kelley, Judy Spriggs, Dian Weddle, Joan Turk, and Renee Harrison

#### Near North Circle Organizers:

Eloise Barron, Lynne Carpenter, George Alukal, Joan Solbeck, and Dick Sullivan

#### Greater Edgewater Circle Organizers:

Mary Kaye, Stefanie Clark, Jane Callahan-Moore, Linda Sorkin Eisenberg, and Ray Kaplan





The Village Chicago  
2502 N. Clark St.  
Chicago, IL 60614

773-248-8700 phone  
773-248-8181 fax  
[info@thevillagechicago.org](mailto:info@thevillagechicago.org)

DESIGNED BY KATHY KRICK