CHRIST CHURCH PARISH
EPISCOPAL

10:00 AM

The First Sunday of Advent

November 29, 2026



WELCOME

Christ Church is an Episcopal Parish in the Diocese of Massachusetts. We welcome and honor the God-given gifts that make us unique as individuals and strong as community. You and your family are welcome regardless of age, ethnicity, sexual orientation, marital status or prior religious affiliation.

A Note to Parents and Caregivers with Children in Church

Thank you for bringing your children to church. We are so glad you are here!

We know it can be difficult at times to manage little ones during the service.

For that reason, we have provided some resources which we hope will make it easier for you and your family to enjoy worship together.

You will find books and coloring pages at the back of the Mary Chapel. Please feel free to utilize these at any point during the service.

We have installed a TV in the nursery! You are welcome to visit the nursery with your child during any portion of our service and join us via our livestream.

It is okay to take breaks. If you need to step out with your child, our parish grounds are a great place to get the wiggles out.

Above all, please remember: You and your family are very welcome here!

Though your children may be squirming, talking, or making noise, they are also observing, copying, and learning. Children are a gift and an important part of our community; we are grateful to have them worship with us.

Hearing assistance devices are available in labeled baskets by the sanctuary entrances.

The Word of God

PRELUDE
Minuet in D Minor by Johann Sebastian Bach

ENTRANCE HYMN ***"Sleepers, wake!"*** **1982 Hymnal 61**

OPENING ACCLAMATION
The people standing, the Celebrant says

Celebrant Blessed are you, holy and living One.
People **You come to your people and set them free.**

OPENING ANTHEM
The following is sung, all standing

Holy God,
Holy and Mighty,
Holy Immortal One.
Have mercy upon us.

TRISAGION **1982 Hymnal S 102**
The following is sung three times, all standing

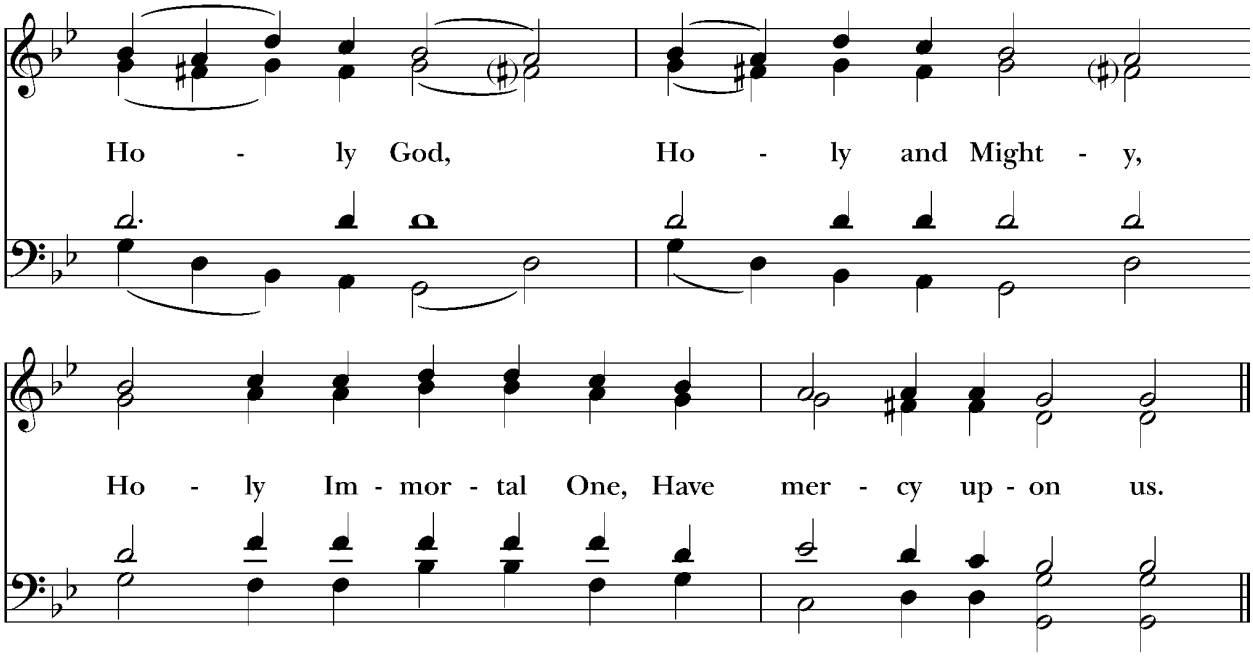

THE COLLECT OF THE DAY

Celebrant The Lord be with you.
People **And also with you.**
Celebrant Let us pray.

Almighty God, give us grace to cast away the works of darkness, and put on the armor of light, now in the time of this mortal life in which your Son Jesus Christ came to visit us in great humility; that in the last day, when he shall come again in his glorious majesty to judge both the living and the dead, we may rise to the life immortal; through him who lives and reigns with you and the Holy Spirit, one God, now and for ever. Amen.

The Lessons

FIRST READING: 1 Corinthians 1:3-9

The people sit.

A Reading from Paul's First letter to the Church in Corinth.

Grace to you and peace from God our Father and the Lord Jesus Christ. I thank my God always for you, because of God's grace that was given to you in Christ Jesus. That is, you were made rich through him in everything: in all your communication and every kind of knowledge, in the same way that the testimony about Christ was confirmed with you. The result is that you aren't missing any spiritual gift while you wait for our Lord Jesus Christ to be revealed. He will also confirm your testimony about Christ until the end so that you will be blameless on the day of our Lord Jesus Christ. God is faithful, and you were called by him to partnership with his Son, Jesus Christ our Lord.

Reader The Word of the Lord.
People **Thanks be to God.**

Silence may follow.

Psalm 80:1-7, 16-18

Remain seated.

1 Hear, O Shepherd of Israel, leading Joseph like a flock; *
shine forth, you that are enthroned upon the cherubim.

2 In the presence of Ephraim, Benjamin, and Manasseh, *
stir up your strength and come to help us.

3 Restore us, O God of hosts; *
show the light of your countenance, and we shall be saved.

4 O LORD God of hosts, *
how long will you be angered
despite the prayers of your people?

5 You have fed them with the bread of tears; *
you have given them bowls of tears to drink.

6 You have made us the derision of our neighbors, *
and our enemies laugh us to scorn.

7 Restore us, O God of hosts; *
show the light of your countenance, and we shall be saved.

16 Let your hand be upon the man of your right hand, *
the son of man you have made so strong for yourself.

17 And so will we never turn away from you; *
give us life, that we may call upon your Name.

18 Restore us, O LORD God of hosts; *
show the light of your countenance, and we shall be saved.

GOSPEL ACCLAMATION
O come, O come, Emmanuel **1982 Hymnal 56 VS. 1**
All stand.

GOSPEL: **Mark 13:24-37**

All stand.

The Holy Gospel of our Lord Jesus Christ according to Mark.

People **Glory to you, Lord Christ.**

"In those days, after the suffering of that time, the sun will become dark, and the moon won't give its light. The stars will fall from the sky, and the planets and other heavenly bodies will be shaken. Then they will see the Human One coming in the clouds with great power and splendor. Then he will send the angels and gather together his chosen people from the four corners of the earth, from the end of the earth to the end of heaven. "Learn this parable from the fig tree. After its branch becomes tender and it sprouts new leaves, you know that summer is near. In the same way, when you see these things happening, you know that he's near, at the door. I assure you that this generation won't pass away until all these things happen. Heaven and earth will pass away, but my words will certainly not pass away. "But nobody knows when that day or hour will come, not the angels in heaven and not the Son. Only the Father knows. Watch out! Stay alert! You don't know when the time is coming. It is as if someone took a trip, left the household behind, and put the servants in charge, giving each one a job to do, and told the doorkeeper to stay alert. Therefore, stay alert! You don't know when the head of the household will come, whether in the evening or at midnight, or when the rooster crows in the early morning or at daybreak. Don't let him show up when you weren't expecting and find you sleeping. What I say to you, I say to all: Stay alert!"

The Gospel of the Lord.

People **Praise to you, Lord Christ.**

GOSPEL ACCLAMATION

O come, O come, Emmanuel **1982 Hymnal 56 VS. 1**

THE SERMON **The Rev. Deacon James Thomas**

Silence may follow.

THE CREED
All stand.

We believe in one God,
the Father, the Almighty,
maker of heaven and earth,
of all that is, seen and unseen.
We believe in one Lord, Jesus Christ,
the only Son of God,
eternally begotten of the Father,
God from God, Light from Light,
true God from true God,
begotten, not made,
of one Being with the Father.
Through him all things were made.
For us and for our salvation
he came down from heaven,
was incarnate of the Holy Spirit and the Virgin Mary
and became truly human.
For our sake he was crucified under Pontius Pilate;
he suffered death and was buried.
On the third day he rose again
in accordance with the Scriptures;
he ascended into heaven
and is seated at the right hand of the Father.
He will come again in glory to judge the living and the dead,
and his kingdom will have no end.
We believe in the Holy Spirit, the Lord, the giver of life,
who proceeds from the Father,
who with the Father and the Son is worshiped and glorified,
who has spoken through the Prophets.
We believe in one holy catholic and apostolic Church.
We acknowledge one baptism for the forgiveness of sins.
We look for the resurrection of the dead,
and the life of the world to come. Amen.

THE PRAYERS OF THE PEOPLE
All remain standing.

Deacon or Celebrant O God, who calls us to prepare, to pay attention, and to actively wait for the arrival of your Son Jesus among us: Heed our voices as we say, God in your mercy, hear our prayer.

Intercessor We pray for the Church, that we may never become settled in comfort, and that we may always be on pilgrimage, ready to seek and serve Christ in those we encounter.
God in your mercy, **hear our prayer.**

We pray for those who govern and hold authority in our communities, in our nation, and in the world, that they might escape from all fear and hatred and govern in the glory of your mercy and wisdom.
God in your mercy, **hear our prayer.**

We pray for each other in this parish community, that we might discern and act on your call to us to be the hands and feet of Christ in all the places of our daily lives.
God in your mercy, **hear our prayer.**

We pray for the natural world and to be carers for your creation, that we might leave a healthy earth to future generations.
God in your mercy, **hear our prayer.**

We pray for all in need of healing and relief from their burdens, sufferings, worries, and fears. We remember especially those on our parish prayer list, and those we name now, either silently or aloud.
Silence is held for a time as people offer their intercessions.
God in your mercy, **hear our prayer.**

We pray for the day of Christ's return, and by your gracious will, to be reunited in Him with all those we love and see no longer. We pray for all those who are grieving, and we pray for those who have died, remembering especially [_____ and] those we name now, either silently or aloud.
Silence is held for a time as people offer their intercessions.
God in your mercy, **hear our prayer.**

The Celebrant prays:
O God, you have made of one blood all the peoples of the earth, and sent your blessed Son to preach peace to those who are far off and to those who are near: Grant that people everywhere may seek after you and find you, bring the nations into your fold, pour out your Spirit upon all flesh, and hasten the coming of your kingdom; through Jesus Christ our Lord, who lives and reigns with you and the Holy Spirit, one God, now and for ever. **Amen.**

CONFESSION OF SIN
The Deacon or Celebrant says

Let us confess our sins against God and our neighbor.

Silence may be kept.

Minister and People

Most merciful God,
we confess that we have sinned against you
in thought, word, and deed,
by what we have done,
and by what we have left undone.
We have not loved you with our whole heart;
we have not loved our neighbors as ourselves.
We are truly sorry and we humbly repent.
For the sake of your Son Jesus Christ,
have mercy on us and forgive us;
that we may delight in your will,
and walk in your ways,
to the glory of your Name. Amen.

The Priest stands and says

Almighty God have mercy on you, forgive you all your sins through our Lord Jesus Christ, strengthen you in all goodness, and by the power of the Holy Spirit keep you in eternal life. **Amen.**

THE PEACE
All stand.

Celebrant The peace of the Lord be always with you.
People **And also with you.**

Then the Ministers and the People may greet one another in the name of the Lord.

ANNOUNCEMENTS

The Holy Communion

OFFERTORY SENTENCE

If you wish to make a gift to support the ministries of Christ Church Parish, you may place your offering in the plate, or scan the QR code to the right to donate online. Thank you!

OFFERTORY ANTHEM ***Witness***

DOXOLOGY **1982 Hymnal 380, v3**

The Great Thanksgiving

The People remain standing.

Celebrant The Lord be with you.
People **And also with you.**
Celebrant Lift up your hearts.
People **We lift them to the Lord.**
Celebrant Let us give thanks to the Lord our God.
People **It is right to give God thanks and praise.**

Facing the Holy Table, the Celebrant proceeds

It is right, and a good and joyful thing, always and everywhere to give thanks to you, Father Almighty, Creator of heaven and earth.

Because you sent your beloved Son to redeem us from sin and death, and to make us heirs in him of everlasting life; that when he shall come again in

power and great triumph to judge the world, we may without shame or fear rejoice to behold his appearing.

Therefore we praise you, joining our voices with Angels and Archangels and with all the company of heaven, who for ever sing this hymn to proclaim the glory of your Name:

SANCTUS ***Holy, holy, holy*** **1982 Hymnal S 125**

Celebrant and People

The People stand or kneel.

The Celebrant continues

We give thanks to you, O God, for the goodness and love which you have made known to us in creation; in the calling of Israel to be your people; in your Word spoken through the prophets; and above all in the Word made flesh, Jesus, your Son. For in these last days you sent him to be incarnate from the Virgin Mary, to be the Savior and Redeemer of the world. In him, you have delivered us from evil, and made us worthy to stand before you. In him, you have brought us out of error into truth, out of sin into righteousness, out of death into life.

On the night before he died for us, our Lord Jesus Christ took bread; and when he had given thanks to you, he broke it, and gave it to his disciples, and said, "Take, eat: This is my Body, which is given for you. Do this for the remembrance of me."

After supper he took the cup of wine; and when he had given thanks, he gave it to them, and said, "Drink this, all of you: This is my Blood of the new Covenant, which is shed for you and for many for the forgiveness of sins. Whenever you drink it, do this for the remembrance of me." Therefore, according to his command, O Father,

Celebrant and People

We remember his death,
We proclaim his resurrection,
We await his coming in glory;

The Celebrant continues

And we offer our sacrifice of praise and thanksgiving to you, O Lord of all; presenting to you, from your creation, this bread and this wine.

We pray you, gracious God, to send your Holy Spirit upon these gifts that they may be the Sacrament of the Body of Christ and his Blood of the new

Covenant. Unite us to your Son in his sacrifice, that we may be acceptable through him, being sanctified by the Holy Spirit. In the fullness of time, put all things in subjection under your Christ, and bring us to that heavenly country where, with [_____ and] all your saints, we may enter the everlasting heritage of your children; through Jesus Christ our Lord, the firstborn of all creation, the head of the Church, and the author of our salvation.

By him, and with him, and in him, in the unity of the Holy Spirit all honor and glory is yours, Almighty Father, now and for ever. **AMEN.**

THE LORD'S PRAYER

And now, as our Savior Christ has taught us, we are bold to say,

People and Celebrant

Our Father, who art in heaven,
hallowed be thy Name,
thy kingdom come,
thy will be done, on earth as it is in heaven.
Give us this day our daily bread.
And forgive us our trespasses,
as we forgive those who trespass against us.
And lead us not into temptation,
but deliver us from evil.
For thine is the kingdom,
and the power, and the glory,
forever and ever. Amen.

The Breaking of the Bread

FRACTION ANTHEM
Alleluia. Christ our Passover is sacrificed for us;
Therefore let us keep the feast. Alleluia.

INVITATION
The Presider invites the people to Communion with these or similar words:
Wherever you are on your journey, you are welcome at God's table.
The Gifts of God for the People of God.

To receive the Sacrament, come forward when the greeters invite your row. The greeters will show you which direction to walk depending on which side you are seated. When you reach the minister with the bread, hold out your hands. The minister will place the bread in your palm. You may then receive the wine by drinking from the larger cup or intincting (dipping) the bread in the smaller cup. If you do not wish to receive the wine, cross your arms as you pass by the cup bearers to return to your seat.
If you would prefer a blessing, come forward, cross your arms across your chest, and the minister will bless you.

COMMUNION HYMN ***Give me oil in my lamp*** **Voices Found 61**

POST-COMMUNION PRAYER
After Communion, the Celebrant says

Let us pray.

Celebrant and People

Almighty and everliving God,
we thank you for feeding us with the spiritual food
of the most precious Body and Blood
of your Son our Savior Jesus Christ;
and for assuring us in these holy mysteries
that we are living members of the Body of Christ,
and heirs of your eternal kingdom.
And now, send us out
to do the work you have given us to do,
to love and serve you

as faithful witnesses of Christ our Savior.
To him, to you, and to the Holy Spirit,
be honor and glory, now and for ever. Amen.

If Lay Eucharistic Visitors are being sent out to bring the Sacrament to those who cannot be with us in-person, the following is said as the Visitors are handed the bread and wine:

Celebrant: In the name of this congregation, I send you forth bearing these holy gifts, that those to whom you go may share with us in the Communion of Christ's body and blood.
People: **We who are many are one body, for we all share one bread and one cup.**

CLOSING HYMN
Judge eternal, throned in splendor **1982 Hymnal 596**

BLESSING
The Priest blesses the people, saying

May Almighty God, by whose providence our Savior Christ came among us in great humility, sanctify you with the light of God's blessing and set you free from all sin. **Amen.**

May Christ, whose second Coming in power and great glory we await, make you steadfast in faith, joyful in hope, and constant in love. **Amen.**

May you, who rejoice in the first Advent of our Redeemer, at his second Advent be rewarded with unending life. **Amen.**

And the blessing of God Almighty, the Father, the Son, and the Holy Spirit, be upon you and upon all those you love, this day and always. **Amen.**

DISMISSAL
The Deacon or Celebrant dismisses the people, and the people respond:
People **Thanks be to God.**

POSTLUDE
I've Grown Accustomed to Your Face by Alan Jay Lerner and Frederick Loewe

Christ Church Parish
Seeking Christ in Ourselves * Serving Christ in the World

JESUS CHRIST IS THE HEAD OF THE CHURCH

MINISTERS

All the people of Christ Church Parish

Staff
The Rev. Melissa Howell, Rector
The Rev. Deacons James & Natalie Thomas
David Tyler, Parish Administrator
Lea Tyler, Choir Director
Peter Litchfield, Accompanist
Sam Stevenson, Sexton

Officers and Vestry Representatives
Robb Pflock, Senior Warden
Alex Manchester, Junior Warden
Ray Rogers, Treasurer
Amanda Peterson, Clerk

Wil Bernard, Tom Choinski, Donna Eby, David Greene, Don Hill, Barb Hurney, Judy Lutz, Melissa Pechey, and Nancy Ricks

149 Court Street, Plymouth, MA 02360
Phone: 508-746-4959
E-mail: office@christchurchplymouth.org

Scan here to visit our website:
https://www.christchurchplymouth.org/

Office Hours
Monday - Friday 9:30 AM to 3:00 PM