CHRIST CHURCH PARISH
EPISCOPAL

5:00 PM

The Fifth Saturday after Pentecost

June 22, 2024

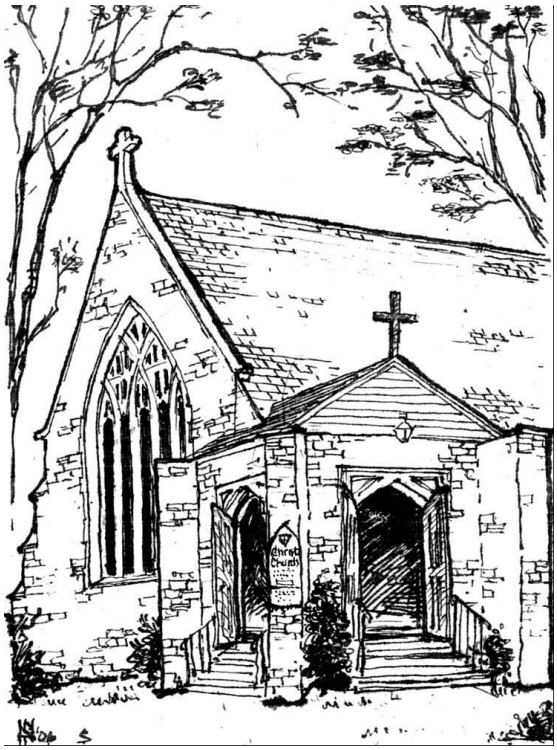

WELCOME

Christ Church is an Episcopal Parish in the Diocese of Massachusetts. We welcome and honor the God-given gifts that make us unique as individuals and strong as community. You and your family are welcome regardless of age, ethnicity, sexual orientation, marital status or prior religious affiliation.

OPENING HYMN

God of the sparrow God of the whale **MHSO 129**

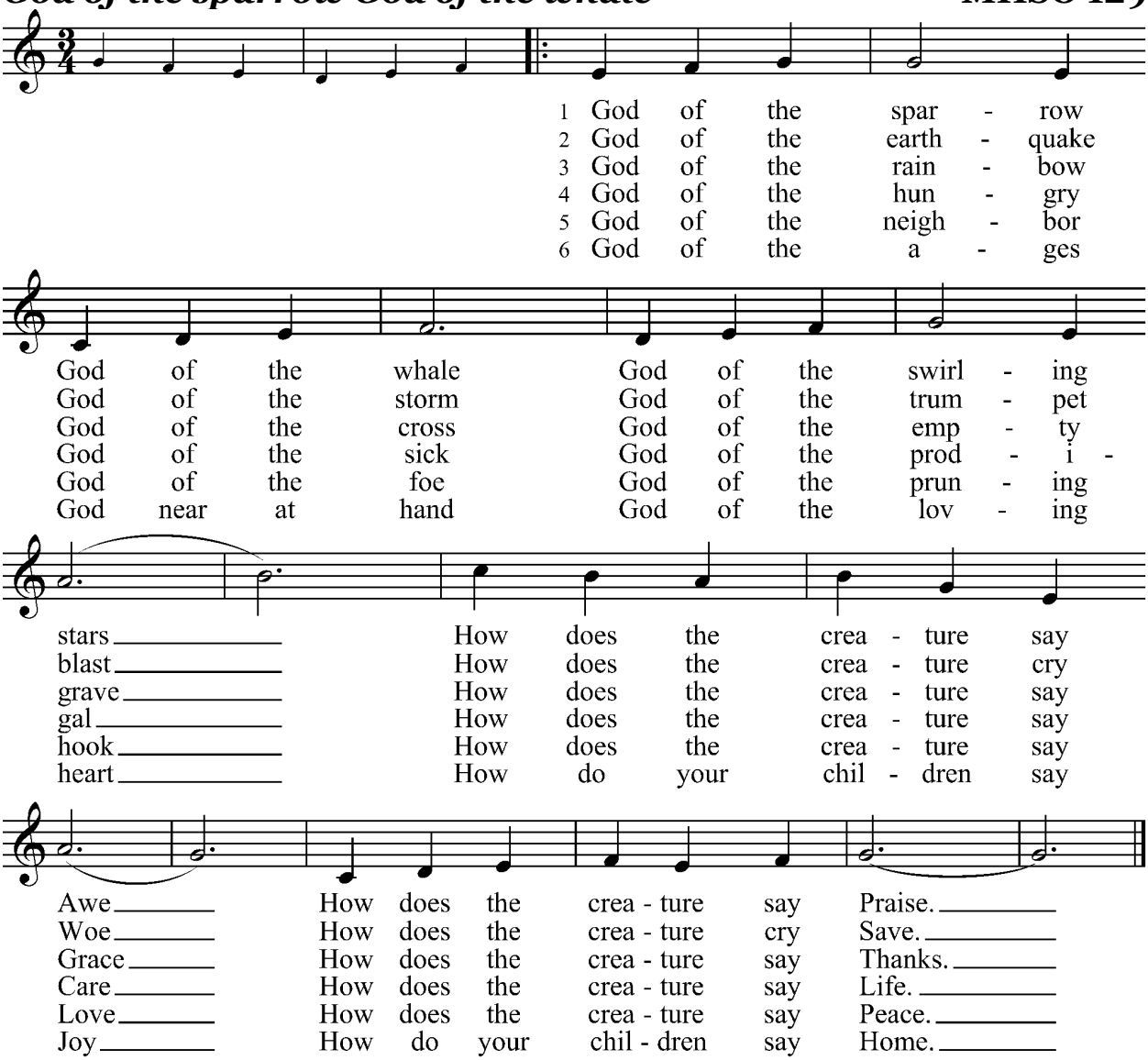

Words: Jaroslav J. Vajda (b. 1919) © 1983 Concordia Publishing House, 3558 South Jefferson Ave., St. Louis, MO [www.cph.org]. All rights reserved. Used by permission.
Music: *Roeder,* Carl F. Schalk (b. 1929) © 1983 GIA Publications, In., 7404 South Mason Ave., Chicago, IL 60638 [www.giamusic.com]. All rights reserved. Used by permission.

OPENING SENTENCE

The Officiant says

Yours is the day, O God, yours also the night; you established the moon and the sun. You fixed all the boundaries of the earth; you made both summer and winter.

CONFESSION OF SIN
The Officiant says to the people

Let us confess our sins to God.

Silence may be kept.

Officiant and People together, all kneeling

Most merciful God,
we confess that we have sinned against you
in thought, word, and deed,
by what we have done,
and by what we have left undone.
We have not loved you with our whole heart;
we have not loved our neighbors as ourselves.
We are truly sorry and we humbly repent.
For the sake of your Son Jesus Christ,
have mercy on us and forgive us;
that we may delight in your will,
and walk in your ways,
to the glory of your Name. Amen.

The Officiant remains kneeling and says

Almighty God have mercy on us, forgive us all our sins through the grace of Jesus Christ, strengthen us in all goodness, and by the power of the Holy Spirit keep us in eternal life. **Amen.**

The Invitatory and Psalter

VERSICLE
All stand

Officiant O God, make speed to save us.
People **O Lord, make haste to help us.**

Officiant and People

Glory to the Father, and to the Son, and to the Holy Spirit: as it was in the beginning, is now, and will be for ever. Amen. Alleluia.

INVITATORY
O gracious Light,
pure brightness of the everliving Father in heaven,
O Jesus Christ, holy and blessed!

Now as we come to the setting of the sun,
and our eyes behold the vesper light,
we sing your praises, O God: Father, Son, and Holy Spirit.

You are worthy at all times to be praised by happy voices,
O Son of God, O Giver of life,
and to be glorified through all the worlds.

The people sit.

Psalm 107:1-3, 23-32

1 Give thanks to the LORD, for he is good, *
and his mercy endures for ever.

2 Let all those whom the LORD has redeemed proclaim *
that he redeemed them from the hand of the foe.

3 He gathered them out of the lands; *
from the east and from the west,
from the north and from the south.

23 Some went down to the sea in ships *
and plied their trade in deep waters;

24 They beheld the works of the LORD *
and his wonders in the deep.

25 Then he spoke, and a stormy wind arose, *
which tossed high the waves of the sea.

26 They mounted up to the heavens and fell back to the depths; *
their hearts melted because of their peril.

27 They reeled and staggered like drunkards *
and were at their wits' end.

28 Then they cried to the LORD in their trouble, *
and he delivered them from their distress.

29 He stilled the storm to a whisper *
and quieted the waves of the sea.

30 Then were they glad because of the calm, *
and he brought them to the harbor they were bound for.

31 Let them give thanks to the LORD for his mercy *
and the wonders he does for his children.

32 Let them exalt him in the congregation of the people *
and praise him in the council of the elders.

At the end of the Psalm is sung or said

Glory to the Father, and to the Son, and to the Holy Spirit: *
as it was in the beginning, is now, and will be for ever. Amen.

The Lessons

FIRST READING: **Job 38:1-11**

The people sit.

A Reading from the book of Job.

The LORD answered Job out of the whirlwind: "Who is this that darkens counsel by words without knowledge? Gird up your loins like a man, I will question you, and you shall declare to me. "Where were you when I laid the foundation of the earth? Tell me, if you have understanding. Who determined its measurements—surely you know! Or who stretched the line upon it? On what were its bases sunk, or who laid its cornerstone when the morning stars sang together and all the heavenly beings shouted for joy? "Or who shut in the sea with doors when it burst out from the womb?—when I made the clouds its garment, and thick darkness its swaddling band, and prescribed bounds for it, and set bars and doors, and said, 'Thus far shall you come, and no farther, and here shall your proud waves be stopped'?"

Reader The Word of the Lord.
People **Thanks be to God.**

Silence may follow.

FIRST CANTICLE
Canticle 15: The Song of Mary *Magnificat* *Luke 1:46-55*
All stand.

My soul proclaims the greatness of the Lord,
my spirit rejoices in God my Savior; *
for he has looked with favor on his lowly servant.

From this day all generations will call me blessed: *
the Almighty has done great things for me,
and holy is his Name.

He has mercy on those who fear him *
in every generation.

He has shown the strength of his arm, *
he has scattered the proud in their conceit.

He has cast down the mighty from their thrones, *
and has lifted up the lowly.

He has filled the hungry with good things, *
and the rich he has sent away empty.

He has come to the help of his servant Israel, *
for he has remembered his promise of mercy,

The promise he made to our fathers, *
to Abraham and his children for ever.

Glory to the Father, and to the Son, and to the Holy Spirit: *
as it was in the beginning, is now, and will be for ever. Amen.

SECOND READING: **2 Corinthians 6:1-13**

The people sit.

A Reading from Paul's Second letter to the Church in Corinth.

As we work together with him, we urge you also not to accept the grace of God in vain. For he says, “At an acceptable time I have listened to you, and on a day of salvation I have helped you.” See, now is the acceptable time; see, now is the day of salvation! We are putting no obstacle in anyone’s way, so that no fault may be found with our ministry, but as servants of God we have commended ourselves in every way: through great endurance, in afflictions, hardships, calamities, beatings, imprisonments, riots, labors, sleepless nights, hunger; by purity, knowledge, patience, kindness, holiness of spirit, genuine love, truthful speech, and the power of God; with the weapons of righteousness for the right hand and for the left; in honor and dishonor, in ill repute and good repute. We are treated as impostors, and yet are true; as unknown, and yet are well known; as dying, and see—we are alive; as punished, and yet not killed; as sorrowful, yet always rejoicing; as poor, yet making many rich; as having nothing, and yet possessing everything. We have spoken frankly to you Corinthians; our heart is wide open to you. There is no restriction in our affections, but only in yours. 13In return—I speak as to children—open wide your hearts also.

Reader The Word of the Lord.
People **Thanks be to God.**

Silence may follow.

SECOND CANTICLE

Canticle 17: The Song of Simeon *Nunc dimittis* *Luke 2:29-32*

All stand.

Lord, you now have set your servant free *
to go in peace as you have promised;

For these eyes of mine have seen the Savior, *
whom you have prepared for all the world to see:

A Light to enlighten the nations, *
and the glory of your people Israel.

Glory to the Father, and to the Son, and to the Holy Spirit: *
as it was in the beginning, is now, and will be for ever. Amen.

THIRD READING: **Mark 4:35-41**

The people sit.

A Reading from Mark.

On that day, when evening had come, Jesus said to them, "Let us go across to the other side." And leaving the crowd behind, they took him with them in the boat, just as he was. Other boats were with him. A great windstorm arose, and the waves beat into the boat, so that the boat was already being swamped. But he was in the stern, asleep on the cushion; and they woke him up and said to him, "Teacher, do you not care that we are perishing?" He woke up and rebuked the wind, and said to the sea, "Peace! Be still!" Then the wind ceased, and there was a dead calm. He said to them, "Why are you afraid? Have you still no faith?" And they were filled with great awe and said to one another, "Who then is this, that even the wind and the sea obey him?"

Reader The Word of the Lord.
People **Thanks be to God.**

Silence may follow.

REFLECTION

This evening's reflection is an excerpt of a lectionary essay written by Debie Thomas. It was published on the website Journey with Jesus in June of 2021.

THE APOSTLES' CREED

Officiant and People together, all standing.

I believe in God, the Father almighty,
creator of heaven and earth.
I believe in Jesus Christ, his only Son, our Lord.
He was conceived by the power of the Holy Spirit
and born of the Virgin Mary.
He suffered under Pontius Pilate,
was crucified, died, and was buried.
He descended to the dead.
On the third day he rose again.
He ascended into heaven,
and is seated at the right hand of the Father.
He will come again to judge the living and the dead.
I believe in the Holy Spirit,

the holy catholic Church,
the communion of saints,
the forgiveness of sins,
the resurrection of the body,
and the life everlasting. Amen.

The Prayers

SALUTATION
The people stand or kneel

Officiant The Lord be with you.
People **And also with you.**
Officiant Let us pray.

THE LORD'S PRAYER
Officiant and People

Our Father in heaven,
hallowed be your Name,
your kingdom come,
your will be done, on earth as in heaven.
Give us today our daily bread.
Forgive us our sins
as we forgive those who sin against us.
Save us from the time of trial
and deliver us from evil.
For the kingdom, the power,
and the glory are yours,
now and forever. Amen.

SUFFRAGES
V. Show us your mercy, O Lord;
R. And grant us your salvation.
V. Clothe your ministers with righteousness;
R. Let your people sing with joy.
V. Give peace, O Lord, in all the world;
R. For only in you can we live in safety.
V. Lord, keep this nation under your care;
R. And guide us in the way of justice and truth.
V. Let your way be known upon earth;

R. Your saving health among all nations.
V. Let not the needy, O Lord, be forgotten;
R. Nor the hope of the poor be taken away.
V. Create in us clean hearts, O God;
R. And sustain us with your Holy Spirit.

FIRST COLLECT
O Lord, make us have perpetual love and reverence for your holy Name, for you never fail to help and govern those whom you have set upon the sure foundation of your loving-kindness; through Jesus Christ our Lord, who lives and reigns with you and the Holy Spirit, one God, for ever and ever. **Amen.**

SECOND COLLECT
Lord Jesus, stay with us, for evening is at hand and the day is past; be our companion in the way, kindle our hearts, and awaken hope, that we may know you as you are revealed in Scripture and the breaking of bread. Grant this for the sake of your love. **Amen.**

PRAYER FOR MISSION
Keep watch, dear Lord, with those who work, or watch, or weep this night, and give your angels charge over those who sleep. Tend the sick, Lord Christ; give rest to the weary, bless the dying, soothe the suffering, pity the afflicted, shield the joyous; and all for your love's sake. **Amen.**

THE PEACE
All stand.

Officiant The peace of the Lord be always with you.
People **And also with you.**

Then the Ministers and the People may greet one another in the name of the Lord.

ANNOUNCEMENTS

Today we celebrate especially Bill & Dee Ferguson's 60th wedding anniversary in whose honor the high altar flowers have been given. We also remember especially MaryEllen Kruysman in whose honor and memory the Lamp of Presence has been given.

HYMN ***Amazing Grace*** **LEVAS 181**

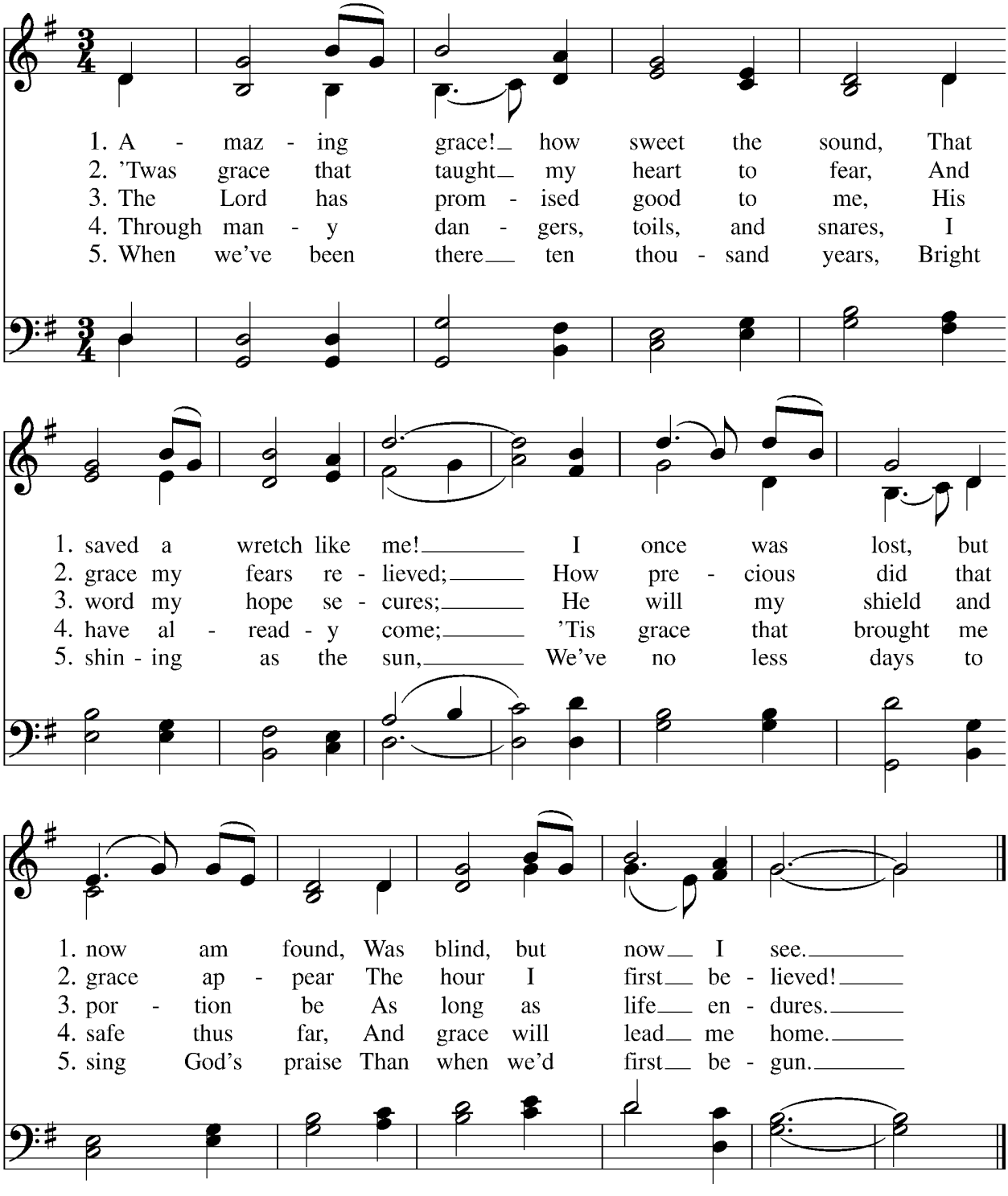

THE GENERAL THANKSGIVING
Officiant: Let us pray.

Officiant and People

Almighty God, Father of all mercies,
we your unworthy servants give you humble thanks
for all your goodness and loving-kindness
to us and to all whom you have made.
We bless you for our creation, preservation,
and all the blessings of this life;
but above all for your immeasurable love
in the redemption of the world by our Lord Jesus Christ;
for the means of grace, and for the hope of glory.
And, we pray, give us such an awareness of your mercies,
that with truly thankful hearts we may show forth your praise,
not only with our lips, but in our lives,
by giving up our selves to your service,
and by walking before you
in holiness and righteousness all our days;
through Jesus Christ our Lord,
to whom, with you and the Holy Spirit,
be honor and glory throughout all ages. Amen.

CLOSING HYMN
Eternal Father, strong to save **1982 Hymnal 608**

CONCLUDING VERSICLE
Let us bless the Lord.
Thanks be to God.

CONCLUDING SENTENCE
The grace of our Lord Jesus Christ, and the love of God, and the fellowship of the Holy Spirit, be with us all evermore. **Amen.**

Announcements

Please keep the following people in your prayers during the coming week. Any names added this week are in bold.

Family of Clara Clements; Caleb Eaton and family; Carol Owen; Cindy Boyer; Dianne Powers; Don Bolt; Doug Perry; Elaine Christian; Jamarr and Tracey Norman; John Davidson; Karen Romero; Lauren Parnass; Laurie Ghelfi Smith; Linda Garrone; Louise Woodruff; Margie Kaupp; Maryanne Kerrigan; **Mary LeSueur;** Michelle and Michael Almeida; Nicole Smith; Norman Harbinson; Norm Zinger; Owen Smith; Ruth Ann Cederholm; Sam Barry; Sharon Steadman; Steven Mills-Price; Suzanne Williamson-Vico; Tim N.; Tina MacAllister; Tyler Christian; Valerie B. Pflock; William Underhill

We ask your prayers for those serving in the military and their families:
Andrew Barton, Austin Vico, Harry Morini, Josh Zabin, Tory Boudreau

From the Office

In order to have your announcements included in the weekly bulletin and *Keeping Connected,* please send them to the office by 12 Noon on Wednesday. They should include date, time, place, description of event and contact information and should be written exactly the way you want them to appear.

Keeping Connected – Christ Church's weekly eNewsletter can now be found on our website christchurchplymouth.org. Visit our website to view the newsletter or scroll to the bottom of the page and enter your name and email to have it sent directly to your inbox.

Summer Office Hours - In July and August, our church office will be closed on Fridays. We will resume our normal Monday through Friday office schedule in September.

Thrift Shoppe - Summer is here and the shop is ready for all of your summer needs. Unannounced sales will happen weekly. Please stop in and find many of your favorite items on sale.

Donations of seasonal clothing and gently used items from smoke-free homes are welcome during shop hours.

Revised Summer Shoppe Hours
Thursday and Friday 10-4
Saturday 10-1

Christ Church Food Pantry – This week we are low on: chicken noodle soup, cereal/breakfast bars, kidney beans, pork and beans, and small bottles of dish soap

All are welcome to the Christ Church Food Pantry!
We are open by appointment:
Tuesday 4:00-5:15, Thursday 12:00-1:15 and 4:00-5:15, and Saturday 10:00-11:15.
Call the pantry message line: 508-746-4959, ext 6, BY 1 PM THE DAY BEFORE YOU WISH TO PICK UP YOUR ORDER. Our volunteers check messages and return your call from their homes to ask you what you need.

Leave a message if you wish to donate non-perishable food and household items, or you may leave your donations under the mailboxes outside the office or in the front entrance to the sanctuary. Squirrels like to get into any bags left on the porch of the food pantry!

If you wish to volunteer, contact Eileen Paris at eileenpca@aol.com

For more information, please contact Barbara Wojtklewicz at 617-291-4634, or by email at barbara.wojtklewicz@gmail.com

Summer Sunday Worship Schedule Changes - Starting June 23, Christ Church will transition to our summer worship schedule. We warmly invite you to join us for our Saturday service of Holy Eucharist at 5pm or Sunday service of Holy Eucharist at 9am.

Following the Sunday 9am service, we will be gathering for a delightful tradition: Lemonade on the Lawn. This is more than just refreshments; it's an opportunity to mingle, connect, and bask in the sunshine together. We'd love to see you there!

Worship Schedule for 6/22-6/23

While Rev. Melissa is away, our worship will be as follows:

Saturday 6/22 5p Evening Prayer, officiated by Connie Melahoures
Sunday 6/23 9am Holy Eucharist, celebrated by The Rev. Elisabeth Tunney

Week At - A - Glance * June 23, 2024 – June 30, 2024

SUNDAY	**9:00 AM**	**Holy Eucharist Rite II – The Fifth Sunday after Pentecost**
	10:15 AM	Lemonade on the Lawn
MONDAY	**9:00 AM**	**Morning Prayer –** Facebook Live
	10:30 AM – 11:30 AM	Fore & Aft
TUESDAY	10:30 AM – 11:30 AM	Fore & Aft
	4:00 PM – 5:15 PM	Food Pantry
WEDNESDAY	**9:00 AM**	**Morning Prayer –** Facebook Live
	10:30 AM – 11:30 AM	Fore & Aft
THURSDAY	10:00 AM – 4:00 PM	Thrift Shoppe
	10:30 AM – 11:30 AM	Fore & Aft
	12:00 PM – 1:15 PM	Food Pantry
	4:00 PM – 5:15 PM	Food Pantry
FRIDAY	**9:00 AM**	**Morning Prayer –** Facebook Live
	10:00 AM – 4:00 PM	Thrift Shoppe
	10:30 AM – 11:30 AM	Fore & Aft
SATURDAY	10:00 AM – 1:00 PM	Thrift Shoppe
	10:00 AM – 11:15 AM	Food Pantry
	5:00 PM	**Holy Eucharist Rite II – The Sixth Saturday after Pentecost**
SUNDAY	**9:00 AM**	**Holy Eucharist Rite I – The Sixth Sunday after Pentecost**
	10:15 AM	Lemonade on the Lawn

Christ Church Parish
Seeking Christ in Ourselves * Serving Christ in the World

JESUS CHRIST IS THE HEAD OF THE CHURCH

MINISTERS

All the people of Christ Church Parish

Staff
The Rev. Melissa Howell, Rector
The Rev. Deacon James Thomas
Connie Melahoures, Verger
David Tyler, Parish Administrator
Lea Tyler, Choir Director
Donna Eby, Interim Sunday School Coordinator
Jae Johnson, Sexton

Officers and Vestry Representatives
Bill Ferguson, Senior Warden
John Steele, Junior Warden
Ray Rogers, Treasurer
Brenna Buckley, Clerk
Wil Bernard, Barb Hurney, Kat LiBretto, Judy Lutz, Makenzie Manchester, Becky Metzger, Amanda Peterson, and Jack Willett

149 Court Street, Plymouth, MA 02360
Phone: 508-746-4959
E-mail: office.christchurchplymouth@gmail.com

Scan here to visit our website:
https://www.christchurchplymouth.org/

Office Hours
Monday - Friday 9:30 AM to 3:00 PM