# Maple and Pine Street Intersection Closure

Signed Truck Detour

Fully Open to All Passenger Vehicles and small Trucks and Buses

Open to local Traffic Only

Open to local Traffic and Trucks to Businesses

One-Way Street

VMB #1

Pine St Closed To Trucks

Follow Detour

VMB #2

Pine St No Thur Traffic

Follow Detour

VMB #3

Maple St Closed At Pine

Follow Signed Detour

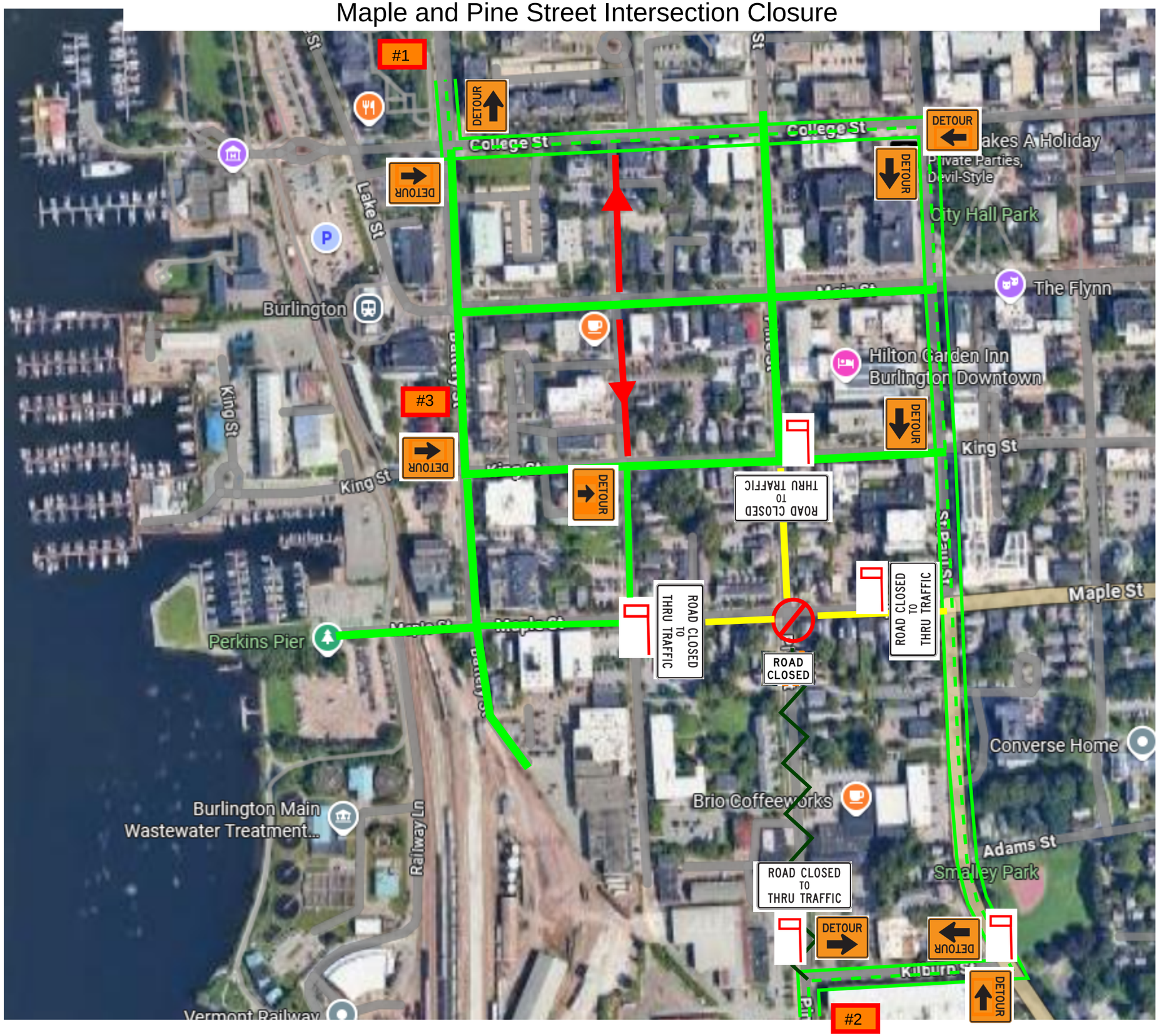


Intersection Closed to Traffic

Flagger