

One Winnetka Subdivision

BEING A RESUBDIVISION OF PART OF LOT 1 IN PROUTY HOMESTEAD SUBDIVISION, TOGETHER WITH A PART OF BLOCK 24 IN WINNETKA, BOTH SUBDIVISIONS IN THE NORTHEAST 1/4 OF SECTION 20, AND THE FRACTIONAL NORTH 1/2 OF FRACTIONAL SECTION 21, TOWNSHIP 42 NORTH, RANGE 13, EAST OF THE THIRD PRINCIPAL MERIDIAN, IN COOK COUNTY, ILLINOIS.

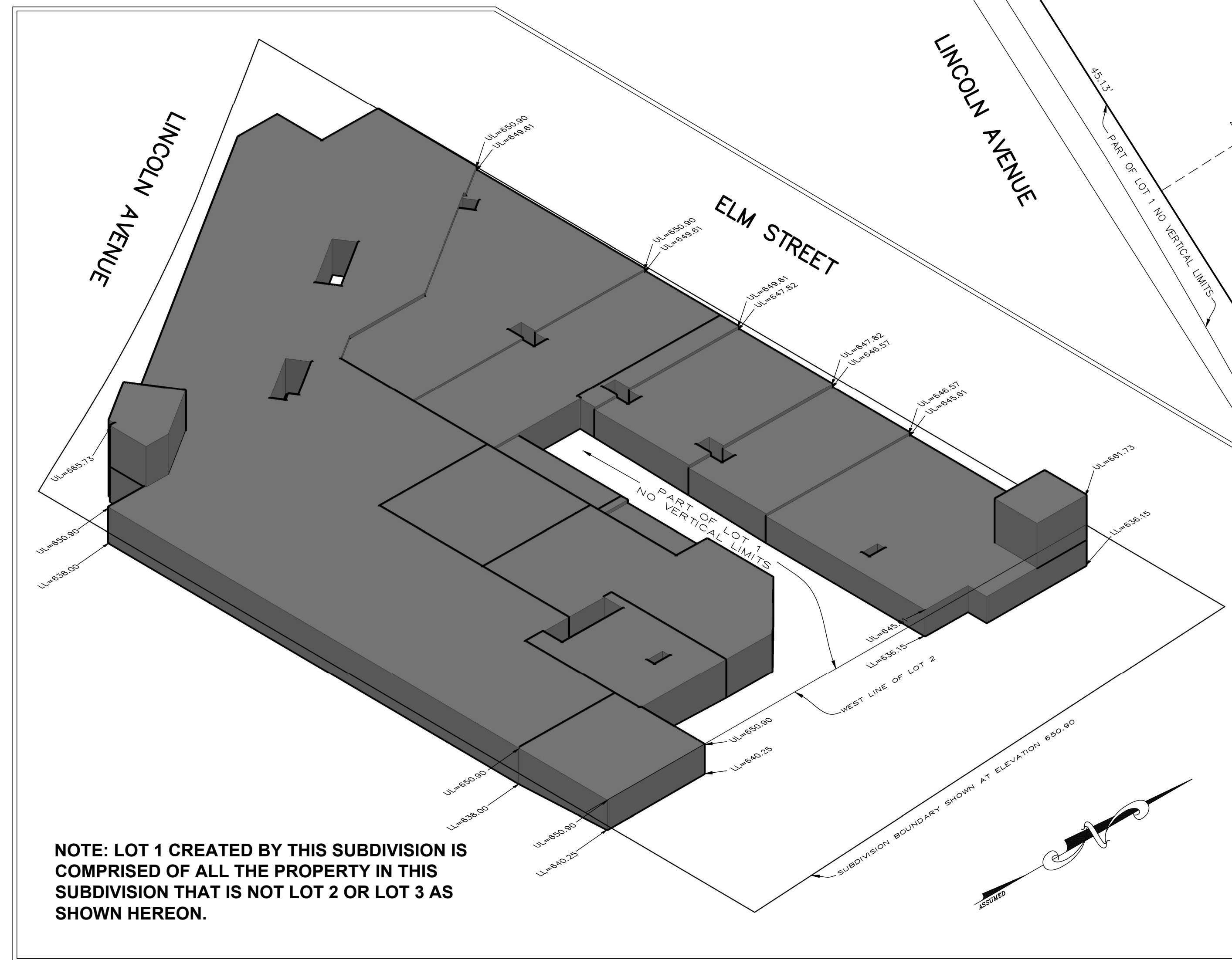
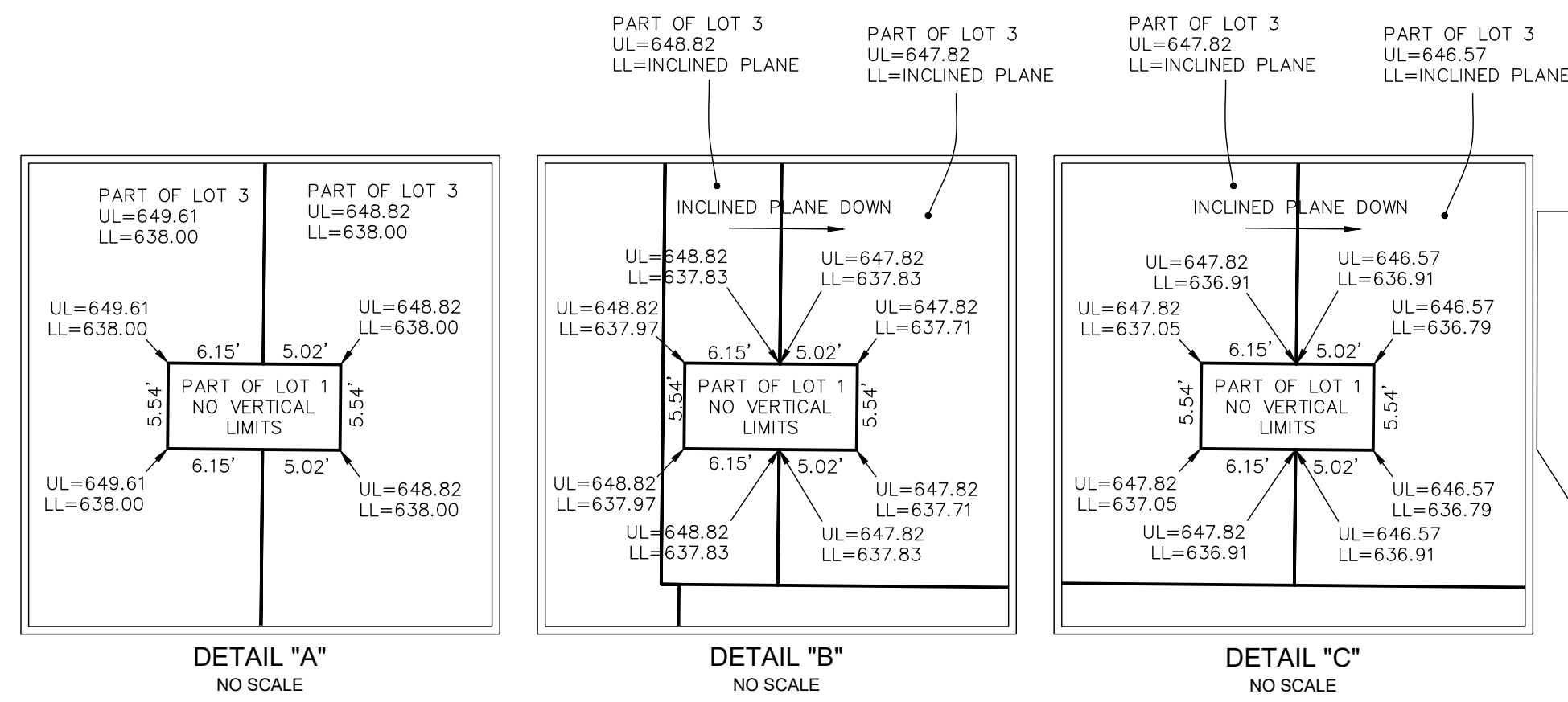
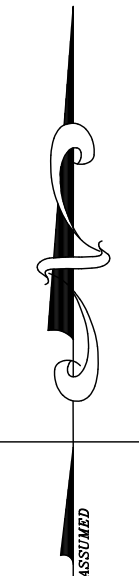

ISOMETRIC DETAIL OF LOT 3 (SHADED)
NO SCALE

NOTE: LOT 1 CREATED BY THIS SUBDIVISION IS COMPRISED OF ALL THE PROPERTY IN THIS SUBDIVISION THAT IS NOT LOT 2 OR LOT 3 AS SHOWN HEREON.

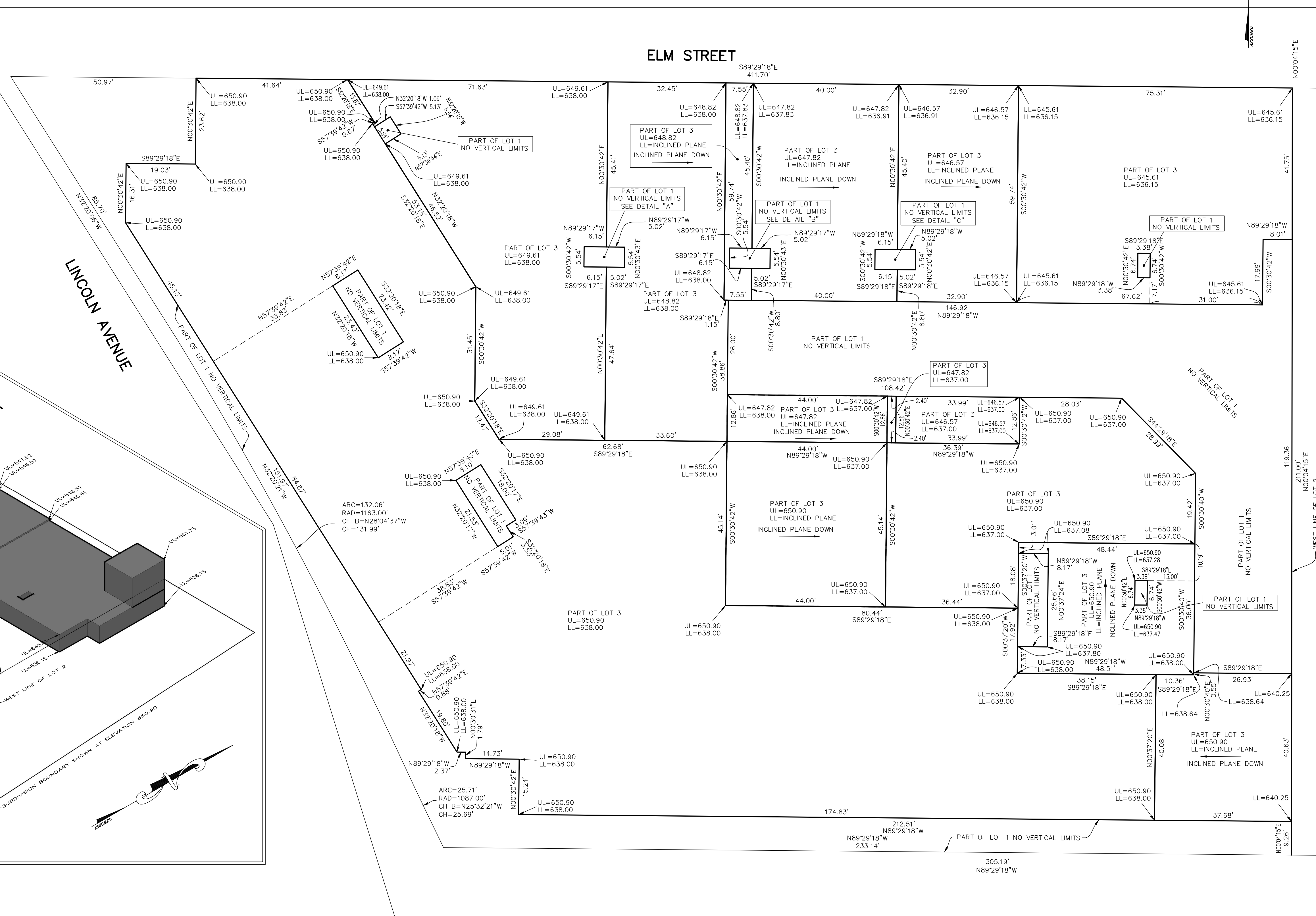

REVISED: SEPTEMBER 24, 2018 PER #2018-25901 [RJT]

ORDERED BY: SB ONE WINNETKA LLC	CHECKED: DRAWN: RJT
ADDRESS: ONE WINNETKA	
GREMLEY & BIEDERMANN	
PLCS CORPORATION LICENSE NO. 184-005532 PROFESSIONAL LAND SURVEYORS	
4505 NORTH ELSTON AVENUE, CHICAGO, IL 60630 TELEPHONE: (773) 685-9102 FAX: (773) 286-4184 EMAIL: INFO@PLCS-SURVEY.COM	
ORDER NO. 2017-24030-001	DATE: JULY 15, 2014 SCALE: 1" = 15' FEET
PAGE NO. 2 OF 3	

G:\CAD\2017\2017-24030\2017-24030-001 P2.dwg

GRAPHIC SCALE

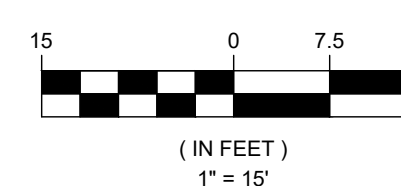

AREA OF THAT PART OF LOT 1 DEPICTED ON THIS PAGE: 12,435 SQUARE FEET
AREA OF THAT PART OF LOT 3 DEPICTED ON THIS PAGE: 48,554 SQUARE FEET