

Noah Worcester Dermatological Society

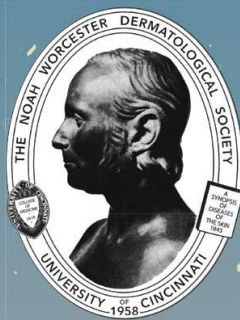

FIFTY-NINTH ANNUAL MEETING  
*Blue Hawaii*

April 19 - 23, 2017  
Grand Wailea | Wailea, Maui, Hawaii

**Special Events  
Home Directory**



## **COMMITTEES**

### **REGISTRATION**

Brenda Cockerell  
Virginia Ertle

### **BOOK CLUB**

Teresa Shupp, Chair

### **BLANCHED SOLDIERS OF NOAH**

James Ertle, Chair  
Virginia Ertle  
James Nordlund

### **GOLF**

Clay Cockerell, Chair

### **TENNIS**

Morgan Magid, Chair  
Jennifer Vesper  
Julie Hodge

### **CROQUET**

Gary Cole, Chair

### **RUN/WALK**

Brian Adams, Chair



### **Wednesday, April 19**

12:30 PM – 5:00 PM	<b>Registration</b>	Maile Pre-Function
1:00 PM – 4:00 PM	<b>Board of Trustees Meeting</b>	Maile 2 & 3
<b><i>Welcome to Noah 59 Beach Party, Reception &amp; Dinner / Salute to New Members</i></b>		
6:00 PM – 6:45 PM	<b>Reception</b>	Chapel Lawn
6:45 PM – 10:00 PM	<b>Dinner</b>	Chapel Lawn

### **Thursday, April 20**

6:00 AM – 9:00 AM	<b>Registration</b>	Haleakala 2 Pre-Function
9:00 AM – 11:00 AM	<b>Late Registration / Information</b>	Haleakala 2 Pre-Function
8:00 AM – 10:00 AM	<b>Spouses' Breakfast</b>	Humuhumunukunukuapua'a
12:30* PM – 4:30 PM	<b>Golf Tournament</b>	Wailea Golf Club
<i>*Shuttle buses will depart from the hotel main entrance at 12:00 PM</i>		

*Free afternoon for members and families to enjoy the resort's many wonderful amenities.*

4:30 PM – 5:30 PM	<b>Blanched Soldiers of Noah</b>	Maile 2 & 3
6:00 PM – 10:00 PM	<b>Salute to Benefactors Reception &amp; Dinner</b> <i>"Noah Goes Tiki"</i>	Molokini Garden

### **Friday, April 21**

6:00 AM – 11:30 AM	<b>Late Registration / Information</b>	Haleakala 2 Pre-Function
6:30 AM – 7:30 AM	<b>Noah Walk/Run</b>	Wailea Beach Walkway
8:00 AM – 10:00 AM	<b>Spouses' Breakfast</b>	Humuhumunukunukuapua'a
10:30 AM – 12:00 PM	<b>Book Club</b>	Maile 2 & 3
1:30 PM – 4:30 PM	<b>Croquet Tournament</b>	Chapel Overlook
2:00* PM – 4:00 PM	<b>Tennis Tournament</b>	Wailea Tennis Club
<i>*Shuttle buses will depart from the hotel main entrance at 1:30 PM</i>		
12:30 PM – 5:00 PM	<b>"Maui Magic" Snorkel Tour</b> <i>Additional information provided to those who signed up</i>	

*Free afternoon for members and families to enjoy the resort's many wonderful amenities.*

6:00 PM – 10:00 PM	<b>Noah's Elvis Blue Hawaii</b> <i>Reception, Dinner, followed by Handwriting Expert Michelle Dresbold</i>	Molokini Garden
--------------------	---	-----------------

**Saturday, April 22**

6:00 AM – 1:00 PM	<b>Late Registration / Information</b>	Haleakala 2 Pre-Function
-------------------	--	--------------------------

8:00 AM – 10:00 AM	<b>Spouses' Breakfast</b>	Humuhumunukunukuapua'a
--------------------	---------------------------	------------------------

12:00 PM – 1:00 PM	<b>Annual Business Meeting</b>	Haleakala 2
--------------------	--------------------------------	-------------

***Noah in Paradise President's Reception, Dinner, and Dance (Aloha Formal)***

6:00 PM – 7:00 PM	<b>Reception</b>	Gardens 2 & 3
-------------------	------------------	---------------

7:00 PM – 10:00 PM	<b>Dinner &amp; Dance</b>	Haleakala 2 & 3
--------------------	---------------------------	-----------------

**Sunday, April 23**

6:00 AM – 8:00 AM	<b>Farewell Breakfast (Spouses Welcome)</b>	Haleakala Gardens 2 & 3
-------------------	---	-------------------------

6:00 AM – 9:00 AM	<b>Late Registration / Information</b>	Haleakala 2 Pre-Function
-------------------	--	--------------------------

## **NOTES**

A vibrant tropical sunset scene. The sky transitions from a deep blue at the top to a warm orange and red at the horizon. Large, soft, white and yellow clouds are scattered across the middle. In the foreground, a small island with several green palm trees sits on the water. To the right, a small sailboat with a white sail is visible. The entire image has a slightly textured, vintage feel with some faint vertical lines and small golden specks.

[www.noahderm.org](http://www.noahderm.org)