



TDC Building #20
88 Industrial Blvd.
Plattsburgh, NY 12901



518-563-3100
www.thedevelopcorp.com

Building Information

Property Type:	Single Tenant Building	Ceiling Height:	13.7' and 22.7'
Industrial Site/Park:	Air Industrial Park	Floor Thickness:	
For Sale or Lease:	Available Now	Floor Load Bearing:	
Address:	88 Industrial Blvd.	Year Built:	1973/1991
Suite:	NA	Renovations:	1991
City/Town/ Village:	Plattsburgh	Number of Loading Docks:	3
Building Sq. Ft.:	27,000	Size of Loading Docks:	9' x 12'
Available Sq. Ft.:	27,000	Number of Drive In Doors:	0
Office Size Sq. Ft.:	715	Size of Drive In Doors:	NA
Site Size:	3.6 Acres	Heat Source:	Natural Gas
Additional Acreage Available:	No	Air Conditioned:	NA
Zoning:	IP - Industrial Park	Sprinklered:	Yes
ISO Rating:		Number of Parking Spaces:	58
Ownership:	TDC	Handicapped Accessible:	4

Utility Information

Electric Provider:	NYSEG	Water Provider:	Town of Plattsburgh
Amps:	400	Water on Site:	Yes
Electric Phase:	3	Water Main Size:	6"
Voltage:	277/480	Water Pressure PSI:	100-105
Natural Gas Provider:	NYSEG	Sewer Provider:	Town of Plattsburgh
Natural Gas Main Size:	4"	Sewer on Site:	Yes
Natural Gas Main PSI:	60	Sewer Main Size:	8"
Natural Gas Service Size:	4"	DSL Available:	Primelink in the Building

Geographic/Transportation Information

County:	Clinton	Airport:	Plattsburgh International Airport
Town:	Plattsburgh	Distance to Airport (miles):	6.5 Miles
Nearest Micro Stats Area:	City of Plattsburgh	Interstate:	I-87
Nearest Metropolitan Area:	Montreal	Distance to Interstate:	1.5 Miles
Distance to Metro Area:	60 Miles	Highway:	St. Rte. 3, St. Rte. 374, US Route 11
School District:	Beekmantown Central School	Port Name:	Montreal
Rail Provider:	Canadian Pacific	Distance to Port:	66 Miles
Distance to Rail:	5 Miles		
Provider Rail #2:	Amtrak		

TDC Building #20 -Floor Plan
88 Industrial Blvd.
Plattsburgh, NY 12901

Established in 1965



Architectural &
 Engineering
 DESIGN
 Associates P.C.

1246 Rt. 3
 P.O. Box 762
 Plattsburgh, New York 12901
 tel: 518.562.1800
 fax: 518.562.1702
 email: aedapc@aedapc.com

UNAUTHORIZED ALTERATIONS AND/OR
 ADDITIONS TO THIS DRAWING BEARING A
 LICENSED ARCHITECT'S OR ENGINEER'S
 SEAL IS A VIOLATION OF SECTION 7209,
 SUBDIVISION 2, OF THE NEW YORK
 STATE EDUCATION LAW.
 ONLY COPIES FROM THE ORIGINAL OF
 THIS DRAWING BEARING THE ORIGINAL
 ARCHITECT'S OR ENGINEER'S SEAL AND
 SIGNATURE SHALL BE CONSIDERED VALID
 TRUE COPIES.

THE DEVELOPMENT CORP.
BUILDING NO. 20
 INDUSTRIAL BOULEVARD, PLATTSBURGH, CLINTON COUNTY, NEW YORK

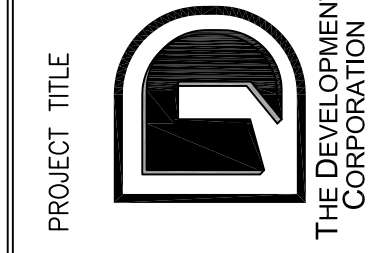

PROJECT TITLE

ENGINEER STAMP



REVISIONS

DRAWING TITLE
FLOOR PLAN

DRAWN BY LKT
 CHECKED BY ACA
 DATE 10-01-14
 PROJECT NO. 13004-004

A1.1

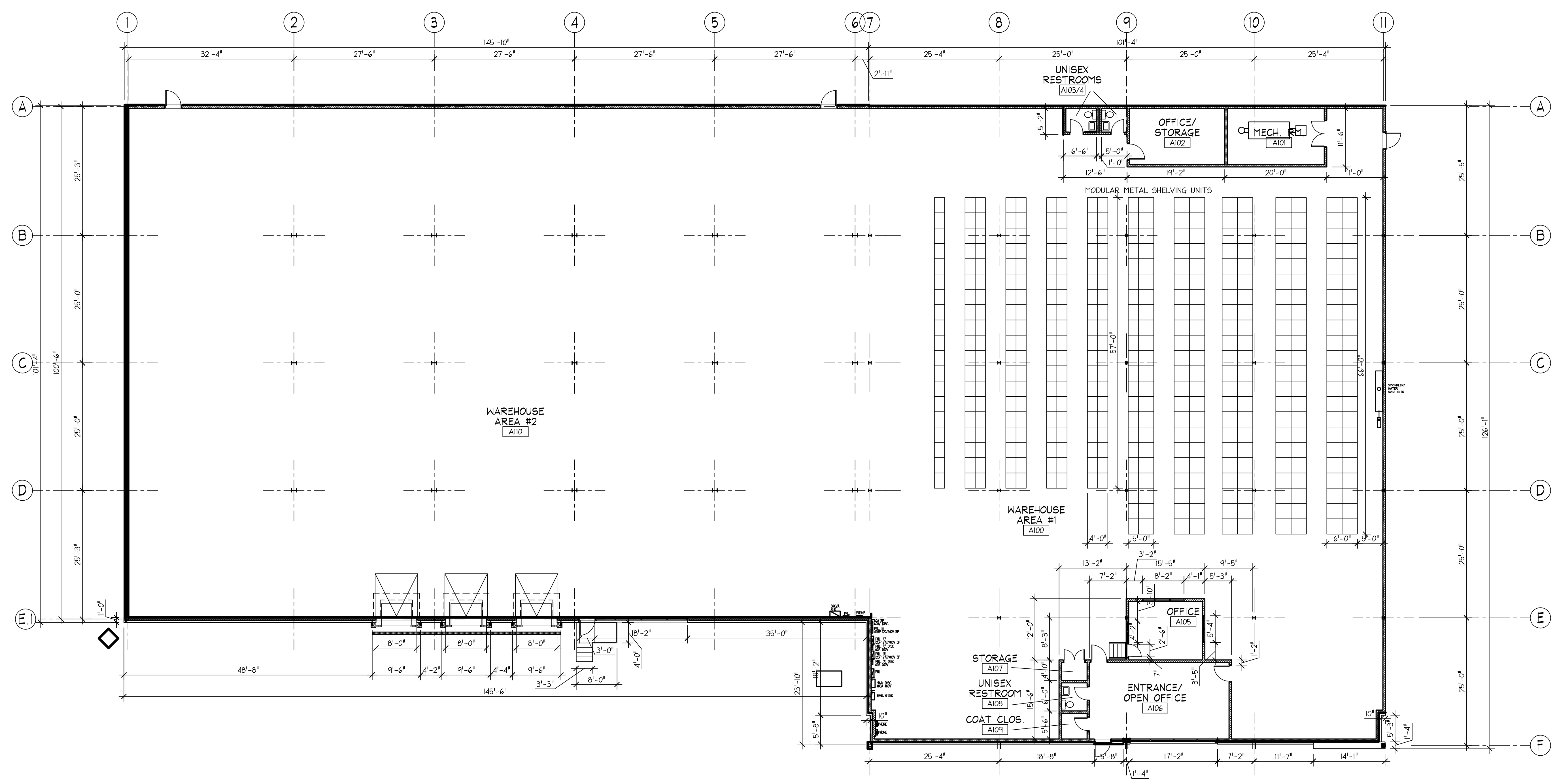

TRUE NORTH PLAN NORTH
FLOOR PLAN
 SCALE 3/32" = 1'-0"

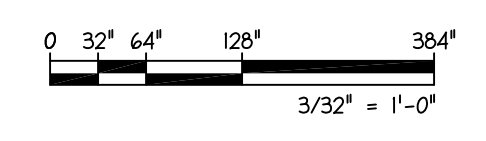

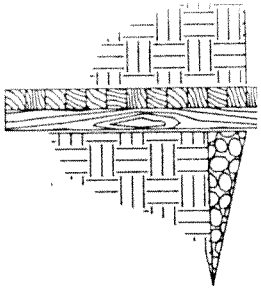

SECTION

TYPICAL PAVEMENT SECT

BOARD OF COOPERATIVE EDUCATION
VOL. 591
PAGE 17
VOL. 733
PAGE 221

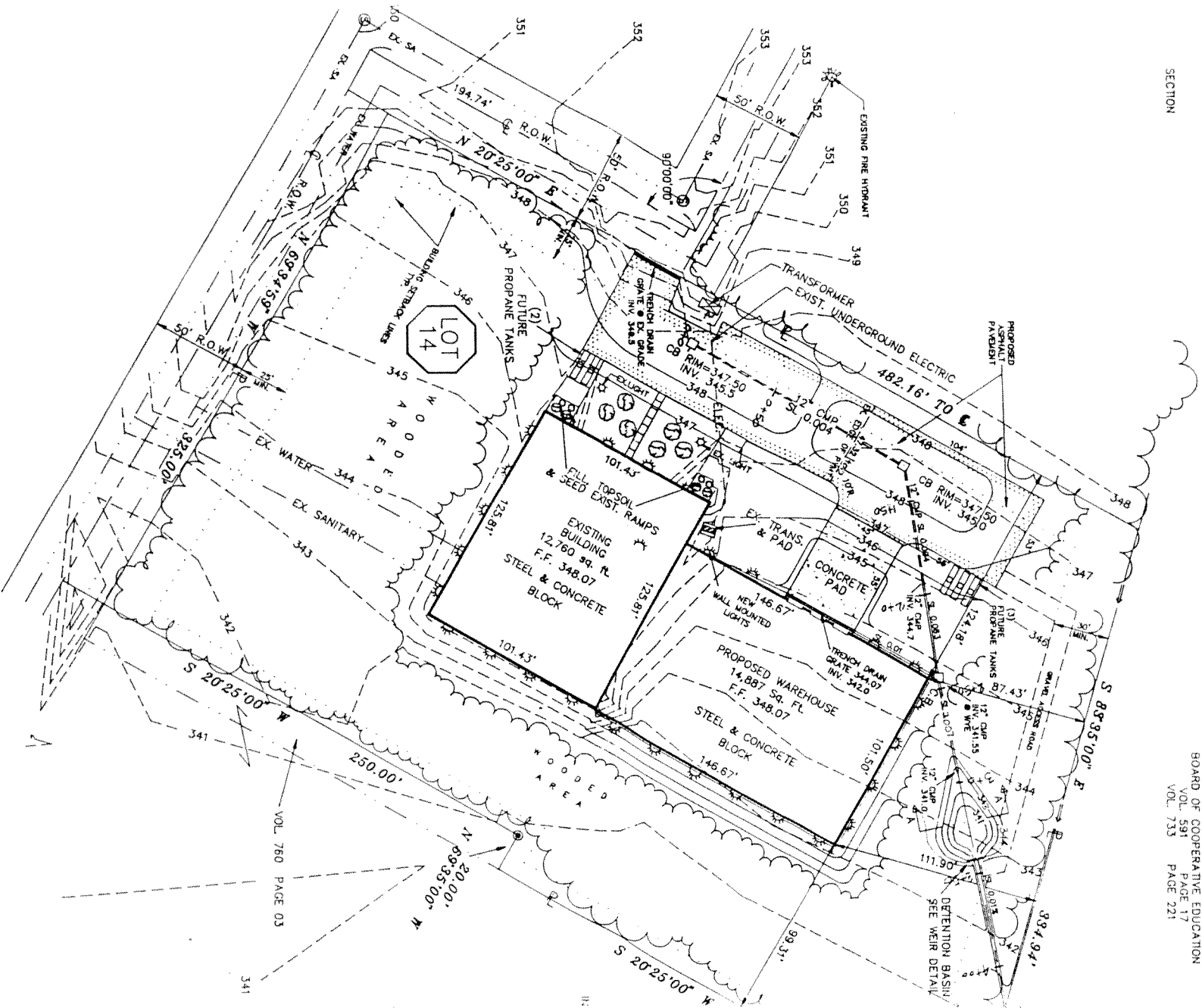

NOTES:

COMPACTED NYSDOT ITEM 403.13 SHALL BE USED FOR

TDC Building #20
88 Industrial Blvd.
Plattsburgh, NY 12901



88

88