

# Weekly Executive Summary of January 19th, 2018

## Delaware Area Career Center: South Campus Consolidation of Facilities

### Construction Activities

#### Completed

- Framing of Clerestory in Area B
- Slab on Grade Pour in Area D
- Erection of Structural Steel in Area F
- Hydronic Piping in Area A
- Installation of Electrical Rough-In Area A, B

#### Ongoing

- Installation of Exterior Masonry
- Framing of Clerestory in Area C
- Installation of Fire Suppression Hangers
- Installation of Plumbing Rough-In Area B, C
- Installation of Electrical Rough-In Area C, D
- Installation of Window and Door Frames in Area C
- Installation of Drywall and Insulation of Interior Face of Southern Exterior Wall
- Pour Slab on Grade in Area E
- Installation of HVAC Ductwork in Area C
- Hydronic Piping in Areas B, C

#### Upcoming

- Placement of Remaining Concrete Foundations in Area D, E
- Installation of MEP Hangers and Supports in Area D, E
- Installation of Metal Panels
- Installation of Roof Curbs and Flashing
- Steel Erection in Area H
- Metal Roof Decking in Area F, H

#### Request For Information

- RFI's to Date: 155
- Open RFI's: 7
- Urgent: 0

#### Key Efforts by Owner and Design Team

- None

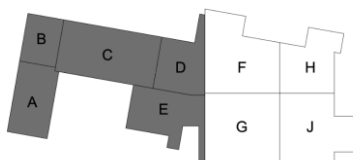

**Picture 1:** Structural Steel Erection – East View looking West



**Picture 2:** Structural Steel Erection – South View looking North



**Picture 3:** Masonry Veneer at Southern Elevation

# Weekly Executive Summary of January 19th, 2018

## Delaware Area Career Center: South Campus Consolidation of Facilities

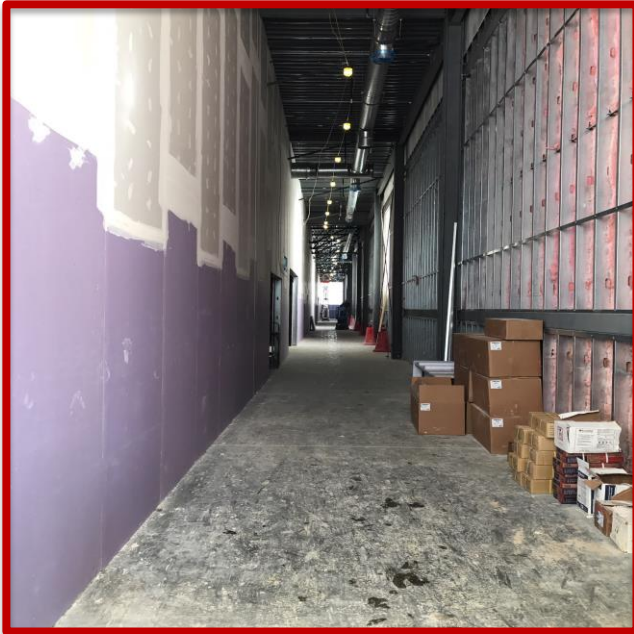

Picture 4-5: Masonry Veneer at Southern Elevation

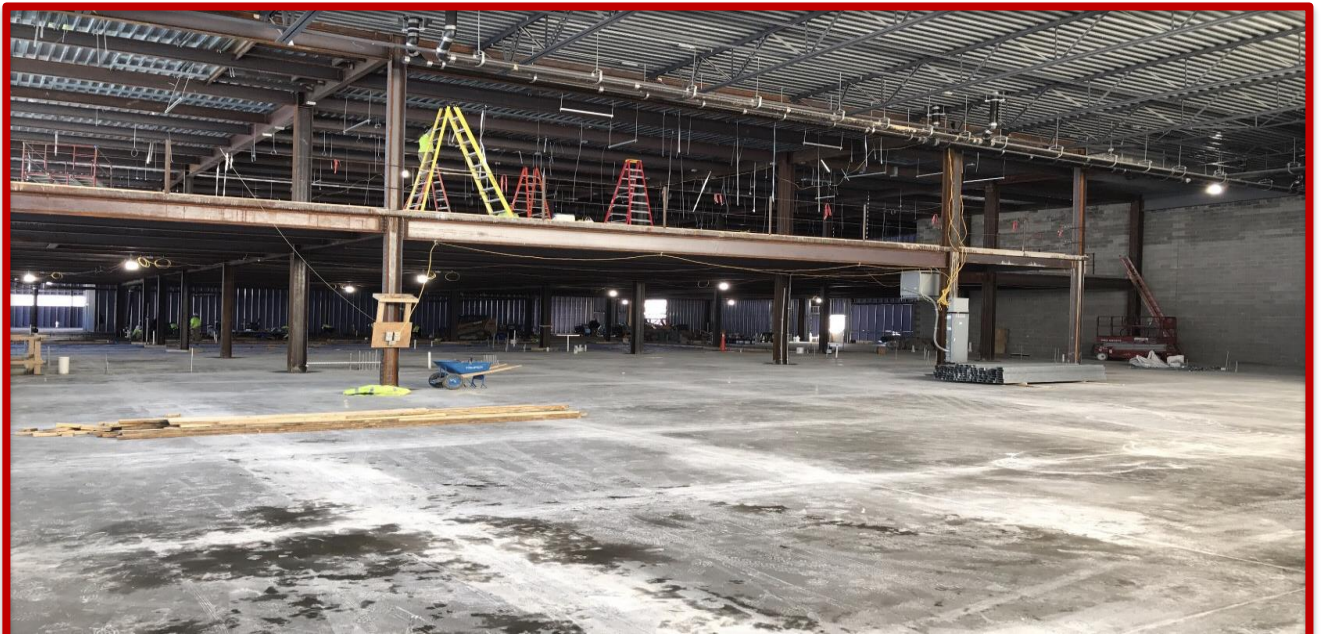

Picture 6: Slab Pour in Area D