

# Weekly Executive Summary of December 1st, 2017

---

## Delaware Area Career Center: South Campus Consolidation of Facilities

### Construction Activities

#### Completed

- Mezzanine Slab on Deck in Area D and E

#### Ongoing

- Underground Plumbing in Area D and E
- Interior Framing in Area A
- Exterior Insulation
- HVAC Hangers in Area A and B

#### Upcoming

- Duct Work Installation in Area A
- Underground Electric in Area D and E
- Abatement of the Existing Structure
- Slab on Grade Preparation in Area D
- Masonry Mobilization

#### Request For Information

- RFI's to Date: 118
- Open RFI's: 4
- Urgent: 0

#### Productivity Lost Due To Weather

- None

#### Key Efforts by Owner and Design Team

- None



**Picture 1:** Southeastern Elevation Exterior Insulation



**Picture 2:** Southwestern Elevation Exterior Insulation

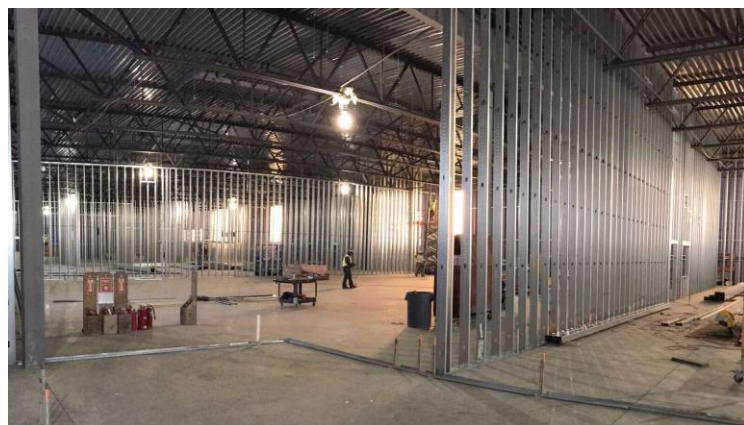

**Picture 3:** Interior Framing in Area A

# Weekly Executive Summary of December 1st, 2017

---

## Delaware Area Career Center: South Campus Consolidation of Facilities



**Picture 4:** Public view of the Existing Building Temporary Wall.



**Picture 5:** Construction view of the Existing Building Temporary Wall.



**Picture 6:** Underground Piping Installation in Area D and E.



# Weekly Executive Summary of December 1st, 2017

---

Delaware Area Career Center: South Campus Consolidation of Facilities

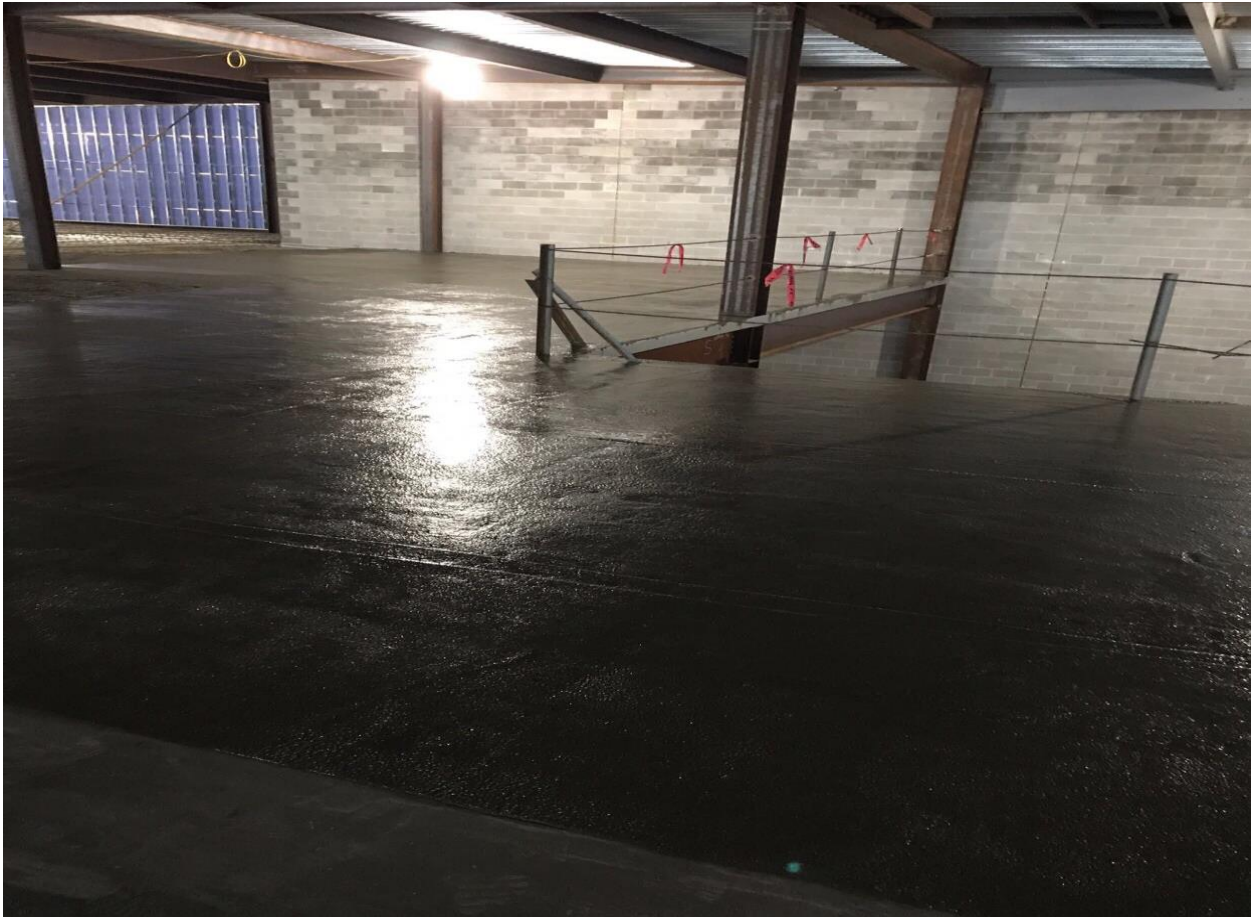

Picture 7: Mezzanine Slab on Deck.