

# WEEKLY SUMMARY

October 5, 2018

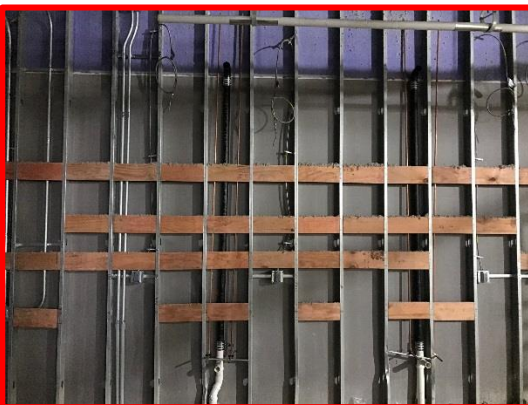

**Picture 1:** Interior Framing in the Teacher Prep Room in Area H



**Picture 2:** Blocking in the South Wall of the Dental Assisting Lab



**Picture 3:** Exterior Insulation in Early Childhood Development

## DELAWARE AREA CAREER CENTER: SOUTH CAMPUS CONSOLIDATION OF FACILITIES

### Construction Activities

#### Completed

- Grading for Slab on Grade Placement in the East Admin Area
- Interior Framing in the Biology and Chemistry Labs
- In-Wall Electrical Inspection in the Cosmetology Area
- Begin Drywall Installation in the Early Childhood Development Area
- Application of Spray Fireproofing throughout Cosmetology, LGIA, and the East Admin Areas
- Underground Plumbing in the East Admin Area
- In-Wall Electrical and Plumbing Rough-In in the Area G Gang Restrooms and Dental Assisting Labs
- Installation of Overhead Doors in the Fire Service Tech High Bay Lab
- Sidewalk pour on the West Side of the Building

#### Ongoing

- Overhead HVAC, Electrical, and Technology Rough-In in the Biology and Chemistry Labs
- Med Gas Rough-In in the Dental Assisting Labs
- Exterior Masonry at the East Admin Area
- Installation of Exterior Man Doors in Fire Service Tech

#### Upcoming

- Installation of In-Slab Electrical Devices and Slab on Grade Placement in the East Admin Area
- Drywall Installation in Fire Service Tech
- In-Wall Plumbing Rough-In and Drywall Installation in Cosmetology

### Requests for Information

- RFI's to Date: 352
- Open RFI's: 4
- Urgent: 1

# WEEKLY SUMMARY

October 5, 2018



**Picture 4:** Prep for Slab on Grade Placement in the East Admin Area



**Picture 5:** Plumbing Rough-In in the Area G Gang Restrooms



**Picture 6:** In-Wall Electrical Rough-In and In-Wall Blocking in the Early Childhood Education Observation Room