

Weekly Executive Summary of January 12th, 2018

Delaware Area Career Center: South Campus Consolidation of Facilities

Construction Activities

Completed

- Installation of Plumbing Rough-In Area A
- Installation of Window Blocking in South/West Elevations
- Installation Window and Door Frames in Area A, B
- Framing of Clerestory in Area A
- Installation of Sprinkler System in Area A, B
- Slab on Grade Prep in Area D, E
- Pour Slab on Grade section in Area D
- Installation of Masonry Veneer on South Elevation

Ongoing

- Installation of Exterior Masonry
- Installation of Plumbing Rough-In in Area B
- Installation of Electrical Rough-In Area C, D
- Installation of Window and Door Frames in Area C
- Framing of Clerestory in Area B, C
- Installation of Drywall and Insulation of Interior Building on Southern Elevation
- Pour Slab on Grade in Area D, E
- Installation of HVAC Ductwork in Area C
- Hydronic Piping in Areas A, B, and C
- Installation of Masonry Veneer

Upcoming

- Placement of Remaining Concrete Foundations in Area D and E
- Installation of MEP Hangers and Supports in Area D and E
- Installation of Metal Panels
- Installation of Roof Curbs and Flashing
- Steel Erection in Area F

Request For Information

- RFI's to Date: 142
- Open RFI's: 4
- Urgent: 0

Key Efforts by Owner and Design Team

- None

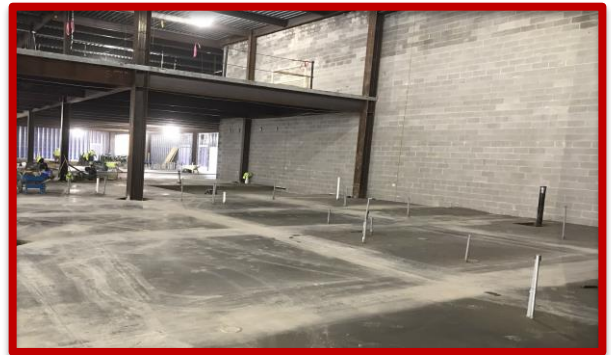
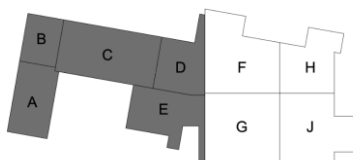

Picture 1: Slab on Grade section poured in Area D



Picture 2: Slab on Grade section poured in Area E



Picture 3: Masonry Veneer at Southern Elevation