

# Weekly Executive Summary of February 9th, 2018

## Delaware Area Career Center: South Campus Consolidation of Facilities

### Construction Activities

#### Completed

- Installation of Plumbing Rough-In Auto Tech. Lab
- Installation of Window and Door Frames in Auto Tech. Lab
- Installation of MEP In-Wall Rough-In at Digital Design Area

#### Ongoing

- Installation of Exterior Masonry Veneer and Metal Panels
- Installation of Drywall in Construction Tech. and Power Line offices
- Installation of Interior Framing at Digital Design Area
- Installation of Roof Curbs and Flashing
- Installation of Electrical Rough-In Auto Tech. and Student Dining
- Installation of Ductwork in Auto Tech. Lab
- Installation of Exterior Framing and Sheathing in Admin Area
- Fireproofing of the Culinary Arts and Student Dining Area
- Installation of Roofing and Blocking at Admin Area
- Installation of CMU Veneer at Admin Area
- Steel Connector
- Installation of Interior Framing at Student Dining Area

#### Upcoming

- Installation of Underground MEP at Admin Area
- Temporary protection and heating at Admin Area
- Framing and Sheathing of Early Childhood Development and EMT Area
- Installation of Exterior Veneer of Early Childhood Development, EMT and Admin Area
- Foundation Block for Connector
- Painting in Power Line and Construction Tech

#### Request For Information

- RFI's to Date: 176
- Open RFI's: 7
- Urgent: 0



**Picture 1:** Steel Erection at Building Connector



**Picture 2:** Installation of Masonry Veneer at the West Elevation

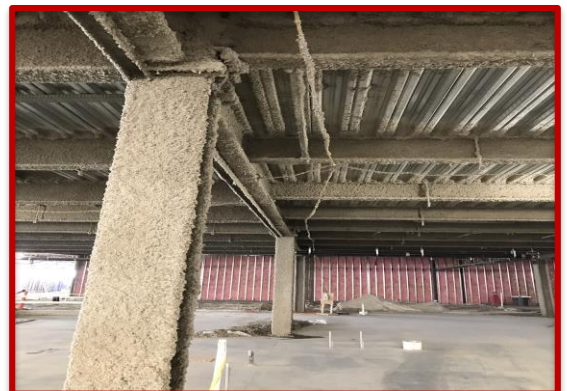

**Picture 3:** Fireproofing of the Student Dining Area