WEEKLY SUMMARY

October 12, 2018

Picture 1: Slab on Grade in the East Admin Area

Picture 2: Plumbing and Electrical Rough-In for the Pedicure Chairs in the Pedicure Room

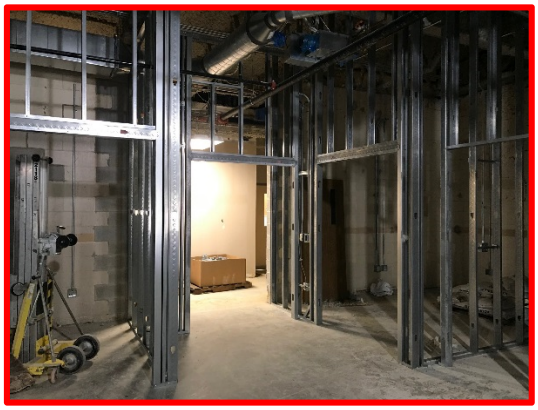

Picture 3: Interior Wall Framing in the EMT Area

DELAWARE AREA CAREER CENTER: SOUTH CAMPUS CONSOLIDATION OF FACILITIES

Construction Activities

Completed

- Installation of In-Slab Electrical Devices and Slab on Grade Placement in the East Admin Area
- Concrete Sealing in the Fire Service Tech Area
- Above-Ceiling Technology Rough-In in the Cosmetology Area
- Overhead Fire Sprinkler Rough-In in the Biology and Chemistry Labs
- Installation of In-Wall Blocking in the Early Childhood Development and Cosmetology Areas

Ongoing

- Interior Wall Framing and Drywall Installation in the Fire Service Tech and EMT Areas
- Overhead HVAC, Electrical, and Technology Rough-In in the Biology and Chemistry Labs
- Installation of Drywall in the Early Childhood Development Area
- Med Gas Rough-In in the Dental Assisting Lab
- Exterior Masonry at the East Admin Area

Upcoming

- Finishing of Drywall in the Early Childhood Development Area
- In-Wall Electrical Inspections in the Biology, Chemistry, Exercise Science, and Dental Assisting Labs
- In-Wall Plumbing Inspection in Cosmetology
- Surface Course of Asphalt in the Northwest Parking Lot
- Setting and Startup of RTU's 7, 17, and 18

Requests for Information

- RFI's to Date: 356
- Open RFI's: 3
- Urgent: 1

DACC
DELAWARE AREA CAREER CENTER

WEEKLY SUMMARY

October 12, 2018

Picture 4: Overhead HVAC and Plumbing Rough-In in the Early Childhood Development Area

Picture 5: Grading for Sidewalk pours on the Northwest Corner of the Building

Picture 6: View from the Dental Exam Area into the Dental Assisting Lab