

Weekly Executive Summary of January 5th, 2018

Delaware Area Career Center: South Campus Consolidation of Facilities

Construction Activities

Completed

- Installation of Ductwork in Area B
- Installation of Underground Electric in Area D and E
- Removal of West Elevation Exterior Panels
- Demolition of Existing Building

Ongoing

- Installation of Exterior Masonry
- Plumbing Rough-In Area A and B
- Electrical Rough-In Area C and D
- Installation of Window Blocking in South/West Elevations
- Installation Window and Door Frames in Area A, B and C
- Framing of Clerestory in Area A and B
- Drywall and Insulation of Interior Building on Southern Elevation
- Sprinkler System in Area A
- Sprinkler System in Area B
- Slab on Grade Prep in Area D and E

Upcoming

- Placement of Remaining Concrete Foundations in Area D and E
- Hydronic Piping in Areas A, B, and C
- Slab on Grade Pours in Area D and E
- Installation of MEP Hangers and Supports in Area D and E

Request For Information

- RFI's to Date: 136
- Open RFI's: 4
- Urgent: 0

Key Efforts by Owner and Design Team

- None

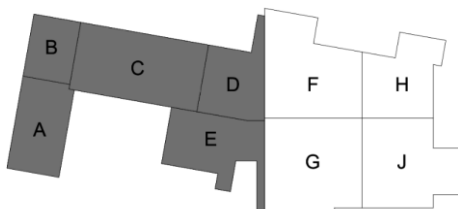

Picture 1: Ductwork Installation in Area B



Picture 2: Selective Structural Demolition completed on the Southern Elevation of Existing Building

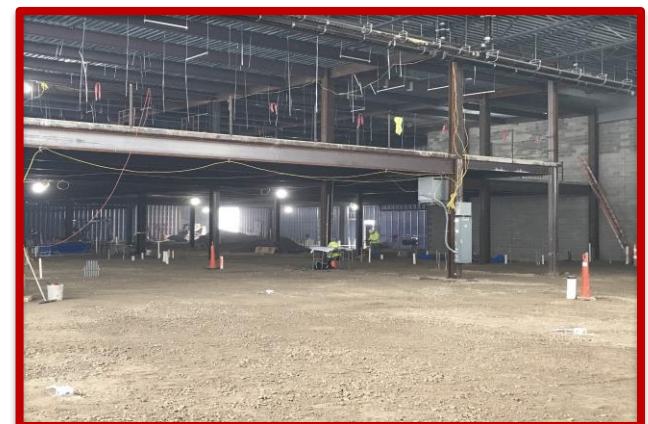

Picture 3: Underground Plumbing and Electric complete, Slab on grade preparation in progress

Weekly Executive Summary of January 5th, 2018

Delaware Area Career Center: South Campus Consolidation of Facilities



Picture 4-5: Progress Photos of Drywall Installation in Area A