

Weekly Executive Summary of July 6, 2018

Delaware Area Career Center: South Campus Consolidation of Facilities

Construction Activities

Completed

- Erection of Structural Steel for the New Portion of the High Roof in Area G
- Delivery of Toilet Compartments and Dressing Partitions
- Delivery of Wood Doors
- Installation of Ceiling Grid in the Law Enforcement Multi Purpose Room
- Installation of Branch Gas Line to RTU's and Generator
- Painting of Metal Pan Stair Handrails in the Connector

Ongoing

- Installation of Carpet Tile
- Polished Concrete Application in Area D & E Corridors
- Installation of Ceiling Tile in the High Bay Lab Corridors
- Installation of Interior Signage
- Spray Fireproofing Application in the Existing Building
- Painting of Drywall on the Mezzanine
- Installation of Fire Alarm Devices
- Finishing of Drywall in the Admin Area
- Installation of Storefront Doors
- Installation of Curtainwall in the Connector

Upcoming

- Polished Concrete Application in the Connector
- Installation of Dressing Room Compartments and Toilet Partitions
- Painting of Drywall in the Admin Area
- Installation of Sheet Vinyl Flooring in the Kitchens
- Installation of Wood Doors
- Installation of Ceiling Tile in Student Dining
- Sidewalk pours on the West Side of the Building
- Painting of Exposed Overhead Structure in the Connector

Request For Information

- RFI's to Date: 301
- Open RFI's: 7
- Urgent: 1



Picture 1: Carpet in the App Development Classroom



Picture 2: Erection of Structural Steel for the New Portion of the High Roof in Area G



Picture 3: Interior Signage in the Power Sports and Diesel High Bay Lab

Weekly Executive Summary of July 6, 2018

Delaware Area Career Center: South Campus Consolidation of Facilities



Picture 4: Ceiling Tile in the North-South High Bay Lab Corridor

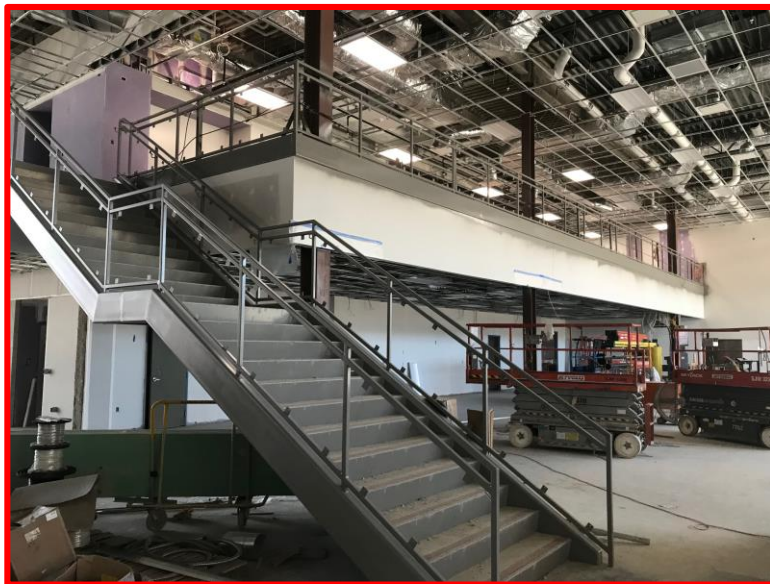

Picture 5: Painting of Metal Pan Stair Handrails in the Connector

Weekly Executive Summary of July 6, 2018

Delaware Area Career Center: South Campus Consolidation of Facilities



Picture 6: Suspended Gypsum Ceiling Installation on the 2nd Floor