

# Weekly Executive Summary of December 21st, 2017

## Delaware Area Career Center: South Campus Consolidation of Facilities

### Construction Activities

#### Completed

- Rough-In of In-Wall Electric in Area A
- Temporary Wall in the Telecommunication Room
- Relocation of Security and RTU Controls in the existing building

#### Ongoing

- Installation of Ductwork in Areas A and B
- Installation of Underground Electric in Area E
- Installation of Exterior Masonry
- Installation of Door Frames in Area A and B
- Installation of Plumbing In-Wall Rough-In in Area A
- Window Blocking in South/West Elevations
- Selective Structural Demolition

#### Upcoming

- Domestic and Sprinkler homeruns through existing building
- Drywall and Insulation of Interior Building on Southern Elevation
- Sprinkler System in Area C
- Hydronic Piping in Areas A, B, and C

#### Request For Information

- RFI's to Date: 131
- Open RFI's: 4
- Urgent: 0

#### Key Efforts by Owner and Design Team

- None

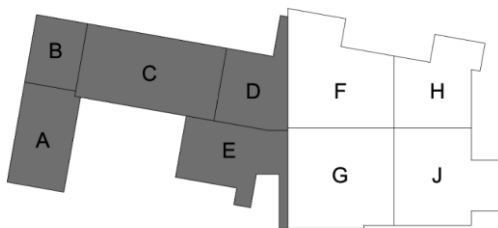

Picture 1: Existing Corridor for new Water and Fire Lines



Picture 2: Transite Panels removed along South Elevation

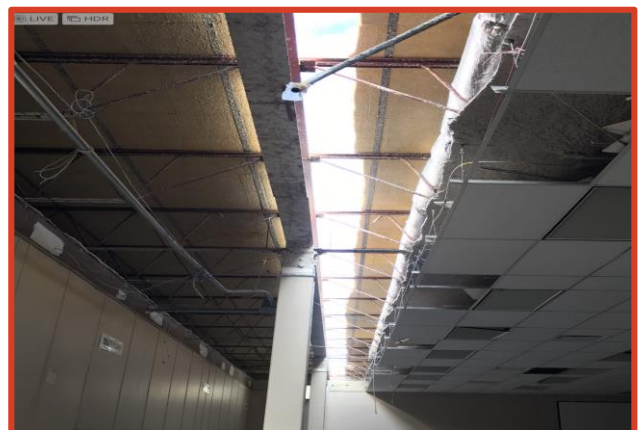

Picture 3: Prep for Structural Demo

# Weekly Executive Summary of December 21st, 2017

---

Delaware Area Career Center: South Campus Consolidation of Facilities



**Picture 4:** Temporary Enclosure of Transite Panels on the Western Elevation



**Picture 5:** Typical Full Abatement Containment for Transite Column Panels