

NEW!
STARTING
FALL 2018

Licensure-Only Program for Job-Embedded Practitioners

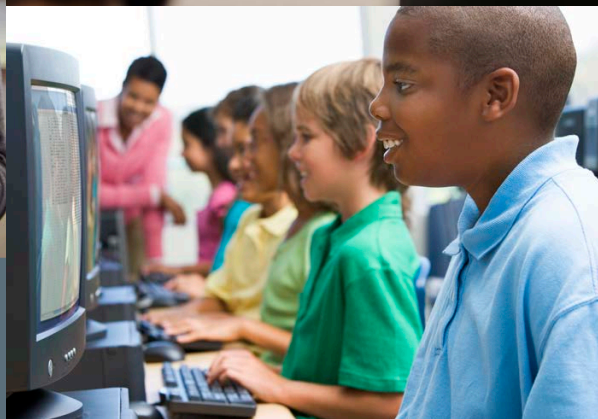

THE LICENSURE-ONLY

program is for those who already hold a bachelor's degree but who do not wish to obtain a graduate degree. The program is also available to candidates interested in pursuing transitional licensure.

- 24-27 hours
- Three (3) semesters of coursework and supervision
- Praxis II scores for admissions (if job-embedded practitioner) as well as requirements listed at cbu.edu/teach
- For more information, please contact graduateeducation@cbu.edu



DEPARTMENT OF EDUCATION

Please contact us for more information:
(901) 321-4350 • GraduateEducation@cbu.edu

www.cbu.edu/teach



"The real change for me came at CBU. They pushed me, believed in me. They brought out what was deeply embedded in me."

– Derrick Brown (MAT 2013)

*SUPERIOR TEACHER BOLTON-BELLINI
AWARD FOR SPECIAL EDUCATION (2014)
SPARK AWARDS TEACHER OF THE YEAR (2016)*



CHRISTIAN BROTHERS UNIVERSITY
offers three graduate education programs to
help you advance your career.

MASTER OF ARTS IN TEACHING (MAT)
*for initial teaching licensure with a choice
of concentrations*

MASTER OF EDUCATION (MEd)
for advanced professional development

**MASTER OF SCIENCE IN
EDUCATIONAL LEADERSHIP (MSEL)**
*for preparation of individuals to assume
formal school leadership roles*



www.cbu.edu/teach