



National Association of Social Workers, Virginia Chapter

2018 Annual Conference

Social Workers Employing the Power of Knowledge

Includes Thursday, March 15 Leadership Institute

March 15 - 17, 2018

Kingsmill Resort ~ Williamsburg, VA

Earn Up to 21.5 Contact Hours!

Register Online at
www.naswva.org

The National Association of Social Workers, Virginia Chapter is an approved provider, designated by the Virginia Board of Social Work, Marriage and Family Therapists, and Professional Counselors.

Conference Highlights



Stacey
Hardy-Chandler,
PhD, JD, LCSW

Leadership Institute

Taking Your Organization Over the Rainbow: The Wizard of Oz as a Metaphor for Resilience-Driven Leadership (6 Contact Hours)

Stacey Hardy-Chandler, PhD, JD, LCSW

Description: Using “The Wizard of Oz”, Dr. Hardy-Chandler aims to transport us all to a wondrous land where we can tap into our own courage, heart and brains as leaders to effect positive change on our teams, in our agencies and for our communities! We all know the story of Dorothy, a young Kansas farm girl, her dog Toto and their valiant search for “home” after being swept up in a violent tornado. How often are we as social workers caught up in the “storms” of changing agency policies, shifting client needs, various workforce challenges, diminishing budgetary resources, and an uncertain socio-political climate just to name a few. We often find ourselves far from “home”, pulled by a multitude of forces away from the stability of our social work roots, tools and values. Taking a resilience-driven, trauma-informed approach and using the Human Services Value Curve lens allows us to “click our heels three times” and find our way back to our true professional selves.

Biography: Dr. Hardy-Chandler combines her background/training in social work (M.S.W., 1988), clinical psychology (Ph.D., 1994), and law (J.D., 2006) to promote transformative experiential learning, cultural humility, leadership and organizational development/effectiveness. Dr. Hardy-Chandler’s diverse career journey, commitment to service, and growth-oriented philosophy converge in her current role as the Director of Professional and Organizational Development for the Fairfax County Department of Family Service leading agency-wide strategic initiatives and learning opportunities for a workforce of over 1900 staff. Her self-prescribed job description is simple: “to cultivate a culture of learning and to be a catalyst for systemic change”.



Delores
Dungee-Anderson
PhD, LCSW

General Session

Trauma-Informed Care Across the Entire Spectrum of Behavioral Health Sciences; Be Aware, Be Informed, and Be Prepared! (3 Contact Hours)

Delores Dungee-Anderson PhD, LCSW

Description: Increasingly, the current and frequent exposure to the various types of trauma in all arenas of social work practice and the expectation that trauma-informed social work interventions should be regular occurrences both suggest that all social work practitioners must take notice! In today’s social work practice marketplace - from the agency-based or independent practice social work administrator to the community-based public sector social worker, all social work practitioners are not only expected to understand the basics of trauma but are also expected to be able to understand and provide competent and trauma-informed services to individuals they serve. Becoming aware, becoming trauma-informed and becoming prepared to intervene at all levels of social work practice across the broad spectrum of our behavioral sciences practice arena is the new norm! Hear the trauma types, add to your understanding of trauma-informed care and feel prepared to increasingly intervene with principles of the new norm!

Biography: Dr. Dungee-Anderson has a current academic appointment as Professor in the Ethelyn R. Strong School of Social Work at Norfolk State University, Norfolk, VA. Dr. Dungee-Anderson has practiced, trained, published and pursued continual training in the specialized field of Complex and Developmental Trauma Disorders since the mid-1990’s. She is both recognized and well-known at regional and national levels for her clinical work with trauma-based Borderline Personality Disorders and Dissociative Identity Disorders.

For a complete, detailed description of all the exciting workshops offered at this year’s annual conference

Please visit our website at:

www.naswva.org

Click on the 2018 Annual Conference tab on the upper left corner of the home page.

Make Your Reservation Now!

- A block of rooms has been reserved at the Kingsmill Resort for the nights of March 15 through 17, 2018
 - Discounted group rates start at \$135.00 per night + tax
- Call the Resort Reservations Department at 757-253-1703 or 1-800-832-5665 for availability and request the ‘NASWVA Annual Conference’ to book the group rate now. You may also go on-line to make your reservation by visiting <http://bookings.ihotelier.com/bookings.jsp?groupID=1902758&hotelID=15459>.
- **The deadline for hotel reservations is February 21, 2018**

JOIN NASW & SAVE!

Your membership pays for itself. NASW offers discounts & services that make membership a great value and a good deal! Take advantage of the lower member fee for registration by joining NASW now online at www.socialworkers.org or contact the national office at 800.742.4089. You may also call the Virginia Chapter office with conference questions at 804.204.1339 or visit: www.naswva.org.

Important Dates to Remember:

Jan. 26th	Early Bird Registration Deadline
Feb. 16th	All cancellations must be postmarked before this date
Feb. 21st	Hotel Reservation Deadline
Mar. 7th	Regular Registration Deadline

Handouts will be available to attendees two different ways:

- A link to speaker handouts will be emailed to attendees prior to the conference for you to download and print as you deem necessary.
- Handouts will also be available for sale on preloaded USB flash drives for \$8.00 (If you choose to purchase a flash drive, it will be included in the envelope you receive when you check-in at the Conference. Don't forget to check the box and include the fee with your payment!)
- Any changes to registrations received after March 7th will be charged a \$25 processing fee.

If you register and do not receive acknowledgement of your registration, please contact the Chapter Office at 804.204.1339.

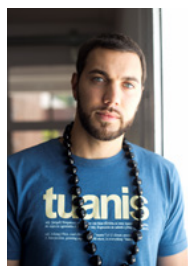

Kane Smego

Lunch & Learn - Lunch and 1.5 Contact Hours for only \$23.00! (Optional)

Who I Really Am

Kane Smego

Kane Smego is an international touring spoken word poet and hip hop artist, cultural diplomat, National Poetry Slam finalist, and the co-founder and former Artistic Director of the award-winning youth arts nonprofit, Sacrificial Poets, based in the Triangle area of North Carolina. He has performed across the U.S. and abroad, as well as instructed a college course on Spoken Word and Oral History at the University of North Carolina-Chapel Hill. In the summer of 2011, Kane helped create and lead the Poetic Portraits of a Revolution (PPR2011). Kane is currently part of Next Level, a Hip Hop cultural diplomacy and education project headed by the U.S. State Department and UNC Chapel Hill. Kane is the primary author of the "YouTh ink. Curriculum" that uses poetry and Hip Hop to help youth and adults tell their own stories, and challenges them to transform themselves and their communities through the use of the spoken and written word.

Friday Night Dinner & a Movie: *Resilience - The Biology of Stress and the Science of Hope* (2 Contact Hours) (Optional)

Pizza Dinner, Film Screening & Discussion (2 Contact Hours)

John Richardson-Lauve, LCSW, Moderator

Researchers have recently discovered a dangerous biological syndrome caused by abuse and neglect during childhood. As the new documentary *Resilience* reveals, toxic stress can trigger hormones that wreak havoc on the brains and bodies of children, putting them at a greater risk for disease, homelessness, prison time, and early death. While the broader impacts of poverty worsen the risk, no segment of society is immune. *Resilience*, however, also chronicles the dawn of a movement that is determined to fight back. Trailblazers in pediatrics, education, and social welfare are using cutting-edge science and field-tested therapies to protect children from the insidious effects of toxic stress—and the dark legacy of a childhood that no child would choose.

General Session



Sandra Joy,
PhD, LCSW

Advocating for the Forgotten Victims: Clinical Interventions for Grieving Families of Death Row Inmates and Others Behind Bars (1 Contact Hour)

Sandra Joy, PhD, LCSW

Description: Learn to identify various challenges confronting the loved ones of the incarcerated, distinguish between these challenges as manifested among families and children of the incarcerated in general and those of death row inmates in particular. You will also be able to identify the unique grieving process experienced by families/children of the incarcerated/death row inmates, while gaining familiarity with the following concepts: disenfranchised grief, nonfinite loss, ambiguous loss, traumatic grief, and loss of the assumptive world. In addition learn to assess the emotional, psychological, physical, and spiritual needs of families and children of the incarcerated/death row inmates. Finally you will be able to identify clinical interventions that can be utilized in our advocacy and therapeutic treatment of families and children of the incarcerated/death row inmates.

Biography: Dr. Sandra Joy is the Director of the Youth Empowerment Program at Rowan University, located in Glassboro, New Jersey. She has been on the faculty at Rowan since 2002, teaching courses such as Race & Crime and The Sociology of Death, Dying, & Bereavement. Dr. Joy is also a Licensed Clinical Social Worker with a dozen years of experience as a mental health and substance abuse therapist. For more than two decades, she has maintained her work as a community activist. She has been an abolitionist in the anti-death penalty movement throughout this time and serves on the Board of the Campaign to End the Death Penalty (CEDP). Dr. Joy is the author of *Coalition Building in the Anti-Death Penalty Movement: Privileged Morality, Race Realities* (2010) and *Grief, Loss, & Treatment for Death Row Families: Forgotten No More* (2014).

2018 NASW VIRGINIA Annual Conference

Program at a Glance

Visit www.naswva.org for on-line registration and for full program details!

Thursday, March 15

7:30 am	Registration and Continental Breakfast First-Time Attendees Orientation
8:30 am	Welcome
8:45 am	<i>Taking Your Organization Over the Rainbow: The Wizard of Oz as a Metaphor for Resilience-Driven Leadership</i> ; Stacey Hardy-Chandler, PhD, JD, LCSW (6 Contact Hours)
10:00 am	Student Session- Students Only! For more information visit www.naswva.org.
Noon	Lunch - on your own
1:15 pm	Continuation of: <i>Taking Your Organization Over the Rainbow</i>
3:00 pm	Student Session Adjourns
4:30 pm	Adjourn
5 - 7 pm	Registration Open & Exhibitor Set-up

Total Credits: 6

Friday, March 16

6:00 am	Exhibitor Set-up
7:00 am	Registration, Continental Breakfast and Exhibits First-Time Attendees Orientation
7:50 am	Welcome
8:00 am	<i>Trauma-Informed Care across the Entire Spectrum of Behavioral Health Sciences; Be Aware, Be Informed, and Be Prepared!</i> Delores Dungee-Anderson PhD, LCSW (3 Contact Hours)
11:30 am	Lunch & Learn: <i>Who I Really Am</i> ; Kane Smego (1.5 Contact Hours)
1:15 pm	Afternoon Workshops - Part 1 (1.5 Contact Hours)
2:45 pm	Extended Networking Break - Meet our Partners
3:30 pm	Afternoon Workshops - Part 2 (1.5 Contact Hours)
5:00 pm	Adjourn
6:00 pm	Friday Night Dinner & a Movie: <i>Resilience - The Biology of Stress and the Science of Hope</i> ; Moderator: John Richardson-Lauve, LCSW (2 Contact Hours)

Total Credits: 9.5

Saturday, March 17

7:30 am	Registration, Continental Breakfast and Exhibits First-Time Attendees Orientation
8:30 am	<i>Advocating for the Forgotten Victims: Clinical Interventions for Grieving Families of Death Row Inmates and Others Behind Bars</i> ; Sandra Joy, PhD, LCSW (1 Contact Hour)
9:30 am	Networking Break & Prize Drawing
9:45 am	Morning Workshops (1.5 Contact Hours)
11:30 am	Annual Awards Luncheon
1:00 pm	<i>Unpacking the Grief Journey: A Mother's Story</i> ; Gil Harrington (0.5 Contact Hours)
1:40 pm	Afternoon Workshops (3 Contact Hours)
3:10 pm	Afternoon Break & Door Prize
3:20 pm	Afternoon Workshops - Continued
4:50 pm	Adjourn

Total Credits: 6.0

Registration

- Register online at: www.naswva.org
- Return completed form to:
NASWVA
Attn: Conf. Registration
4860 Cox Road, Suite 200
Glen Allen, VA 2306
Fax: 804.510.0371

Group Discount

- Email Jaime Strohacker jstrohacker@naswva.com for more information and to register with 10% discount off the total registration fee for 3 or more attendees from the same organization

Disability Assistance

- If you require accommodations to permit your attendance or participation, please email a written request to driggs@naswva.com along with a completed registration form and conference payment at least 45 days before the conference begins. Requests received after this deadline may not be able to be processed or fulfilled in time for event.

Payment & Mailing

- Payable by credit/debit card, personal check, or money order to NASWVA
- Registration will be returned unless full payment is enclosed
- Personal or agency checks returned due to insufficient funds are charged the balance plus a \$20 bank fee and a \$25 administrative fee

Late Registration, Cancellations & Refunds

- A \$50 administrative fee will be added to ALL late and on-site registrations
- Cancellation and refund requests must be dated.
- A full refund, less a \$50 administrative fee, will be processed for cancellations received by February 16, 2018
- Cancellations postmarked after February 16, 2018 will not receive a refund
- Changes to registrations after March 7th will be charged a \$25 administrative fee.

Please type or PRINT CLEARLY. Your contact information is required for registration confirmation.

First Name MI Last Name

First Name (or nickname) for Badge Degrees/Credentials (for CE certificate)

Daytime Phone Number E-mail Address

Employer/School Job Title/Student ID

Dietary Restrictions

Street Address

City State Zip

NASW Membership Number (if applicable) NASW Chapter (if applicable)

Are you a first-time attendee? ☐ Yes ☐ No

Are you attending the Student Session? ☐ Yes ☐ No ** **Students Only**; Please visit www.naswva.org for details **

Friday, March 16, 2018 Lunch & Learn (Includes boxed lunch and 1.5 Contact Hours for an additional \$23.00) - Optional
Who I Really Am
Kane Smego

I will: ☐ Attend ☐ Not Attend

If you are attending, please select your meal choice for our Lunch & Learn:
☐ Grilled Chicken Caesar Wrap ☐ Classic Virginia Ham & Local Cheese ☐ Vegetable Wrap

Friday, March 16, 2018 Dinner & a Movie (6:00 pm - 8:00 pm) - Optional - Earn an additional 2 Contact Hours!
Resilience - The Biology of Stress and the Science of Hope

If you are attending, please select your plans for our Dinner & a Movie (Friday evening attendees only!)
☐ Movie Only (Included in Registration)
☐ Movie and Pizza Buffet (\$26)

Saturday, March 17, 2018 Annual Awards Luncheon (11:30 am - 12:45 pm)

If you are attending, please select a menu choice for the Luncheon: (Included if you are registered for Saturday.)
☐ Grilled Medallions of Atlantic Salmon
☐ Roasted Pork Tenderloin
☐ Grilled Eggplant Cannelloni (Vegetarian)

Please Rank Your 1st and 2nd Choices for Each Session

You must attend at least 80% of a session to earn credit.

Visit our website at: www.naswva.org for more details of all the exciting workshops offered at this year's annual conference.

Thursday Leadership Institute - 8:30 am to 4:30 pm

___ *Taking Your Organization Over the Rainbow: The Wizard of Oz as a Metaphor for Resilience-Driven Leadership*; Stacey Hardy-Chandler, PhD, JD, LCSW (6 Contact Hours)

Friday Morning Keynote - 8:00 am to 11:15 am

___ *Trauma-Informed Care Across the Entire Spectrum of Behavioral Health Sciences; Be Aware, Be Informed, and Be Prepared!* Delores Dungee-Anderson PhD, LCSW (3 Contact Hours)

Friday Afternoon Workshops - 1:15 pm to 2:45 pm * Please select one 3 Contact Hour Workshop or one 1.5 Contact Hour Workshops*

___ *Everyone Can Learn: Working Towards Recovery with Treatment Refractory Clients*; Lisa Castro MSW, MBA, LCSW (3 Contact Hours)

___ *Bouncing Forward: From ACE'S to Resilience*; Heather Peck Dzewulski LCSW, BCD (3 Contact Hours)

___ *Self-Validating Care: Tending to One's Authentic Self in the Trauma-Informed Environment*; Juliann Tripp MSW (3 Contact Hours/Ethics)

___ *Applied Harm Reductive Social Work Practice Ethics*; Maurice Fisher, Sr, MSW, PhD, CSOTP, CSAC, BCD, ACSW, LCSW, LSATP (1.5 Contact Hours/Ethics)*

___ *Addiction Epidemiology: the clinical stages of addiction*; Michael Hayter LCSW, CSAC, SAP (1.5 Contact Hours)*

Friday Afternoon Workshops - 3:30 - 5:00 PM * If you selected a 1.5 Contact Hour Workshop above, choose a 1.5 Contact Hour Workshop*

___ *PANDAS/PANS 101*; Christine Amabile, LCSW, MSW (1.5 Contact Hours)*

___ *The Opioid Epidemic: A Call for the Integration of Mental Health, Medicine and Trauma-Informed Care*; Dr. Peter Coleman, M.D.; Rachel North Allen LCSW (1.5 Contact Hours) *

Friday Evening - 6:00 pm to 8:00 pm

___ *Resilience - The Biology of Stress and the Science of Hope* - Pizza Dinner, Film Screening & Discussion; Moderator: John Richardson-Lauve, LCSW (2 Contact Hours)

Saturday Morning Keynote - 8:30 am to 9:30 am

___ *Advocating for the Forgotten Victims: Clinical Interventions for Grieving Families of Death Row Inmates and Others Behind Bars*; Sandra Joy, PhD, LCSW (1 Contact Hour)

Saturday Morning Workshops - 9:45 am to 11:15 am

___ *Reducing the Collateral Consequences of Mass Incarceration: Social Work Treatment for Children Impacted by Parental Incarceration*; Sandra Joy, PhD, LCSW (1.5 Contact Hours)

___ *It's Not Love: A Teen & Young Adult Dating Abuse Prevention Program*; Stacy Lang PhD, LCSW-C, ACSW and Claire Bernstein, LGSW (1.5 Contact Hours)

___ *The New Frontier: Unraveling Gender Identity*; Anne Slonim Rafal PhD, LCSW (1.5 Contact Hours; **1 Contact Hours Ethics**)

___ *Assessing Driving Competency: Developing an Evidence-Based Role for Social Workers*; Bonnie Hennig-Trestman LCSW, DSW, (1.5 Contact Hours/Ethics)

___ *Trauma all the Time: The Relentless Rhythm of Traumatic Transference*; Vicki Kirsch MSW, MA, PhD (1.5 Contact Hours)

Saturday Afternoon Keynote - 1:00 pm to 1:30 pm

___ *Unpacking the Grief Journey: A Mother's Story*; Gil Harrington (0.5 Contact Hour)

Saturday Afternoon Workshops - 1:40 pm to 4:50 pm

___ *Understanding Borderline Personality as a Complex Trauma-Derived Developmental Disorder: An Effective Evidence-based Multi-theoretical Treatment*; Delores Dungee-Anderson PhD, LCSW (3 Contact Hours)

___ *TAZA Insight: "Light touch...Deep Connection" Mobile (m)Health Consulting Model*; Margaret Marr Bauman BA, MSW, LCSW, LICSW & Cathie Katrina Hughes MA, MCJ, PhD (3 Contact Hours/Ethics)

___ *The New Age of Workplace Bullying and Violence*; Ellen Fink-Samnick MSW, ACSW, LCSW, CCM, CRP (3 Contact Hours/Ethics) **This session is approved for CCM accreditation by CCMC.**

___ *Bridging the Cultural Gap - Working with culturally, linguistically and ethnically diverse students*; Ana Bonilla-Galdamez LCSW (3 Contact Hours)

___ *CCC Plus and Addiction and Recovery Treatment Services: Medicaid Update for Social Workers*; Ashley Harrell BSW, MSW, LCSW & Sandra Brown LCSW (3 Contact Hours/Ethics)

Registration Fees - registration must be received at the Chapter Office by the dates below:

Register Early & Save! Members get even more savings! Please check the appropriate registration type box and circle the applicable category fee:

EARLY: By January 26

REGULAR: By March 7

	NASW Member	NASW Non-Member	Student Member	NASW Member	NASW Non-Member	Student Member
<input type="checkbox"/> Full Conference (3 Days)	\$340	\$450	\$160	\$395	\$510	\$175
<input type="checkbox"/> 2-Day Registration (Please check which two days) <input type="checkbox"/> Thursday <input type="checkbox"/> Friday <input type="checkbox"/> Saturday	\$325	\$440	\$130	\$370	\$485	\$145
<input type="checkbox"/> 1-Day Registration (Please check which day) <input type="checkbox"/> Thursday <input type="checkbox"/> Friday <input type="checkbox"/> Saturday	\$180	\$260	\$90	\$190	\$270	\$105
<input type="checkbox"/> Friday Lunch & Learn <input type="checkbox"/> Attend <input type="checkbox"/> I will not attend	\$23 to Attend					
<input type="checkbox"/> Friday Dinner & Movie <input type="checkbox"/> Movie <input type="checkbox"/> Dinner & Movie	\$26 with Dinner					
<input type="checkbox"/> Thursday Student Session	\$20 Student Member \$27 Student Non Member					
<input type="checkbox"/> USB Drive	\$8 for USB					

STUDENTS ONLY!

Please indicate your Friday and/or Saturday Conference registration above in additon to registering for Thursday's Student Session to the left. You may also simply register for Thursday's standalone Student Session
Please find more information on the Student Session at www.naswva.org.

Total Amount Due

Payment Information ☐ VISA ☐ Master Card ☐ AMEX ☐ Discover ☐ Check

*Name as it appears on card

*Card Number

*Expiration Date

*Billing Address

Amount Enclosed

Check Number

*E-mail Address

*Daytime Phone Number

*Signature (your signature also serves as consent for NASWVA to use photographic images from the conference in promotional materials)



NASW Virginia
Attn: Conference Registration
4860 Cox Road, Suite 200
Glen Allen, VA 23060

Pre-Sort Std
U.S. Postage
PAID
Richmond, VA
Permit No. 2929



SOCIAL WORK
POWERED BY
Knowledge

EARN UP TO 21.5 Contact Hours!

Register Early and Save
Group Discount for 3 or more attendees
from the same organization

2018 Annual Conference

March 15-17, 2018

Kingsmill Resort ~ Williamsburg, VA

Includes Thursday, March 15 Leadership Institute

Make Hotel Reservations Today

Discounted group lodging rates fill quickly!

Online Registration Available

www.naswva.org

Phone: 804-204-1339

Fax: 804.510.0371

Mail: NASWVA

4860 Cox Road, Suite 200

Glen Allen, VA 23060

FOR FULL PROGRAM DESCRIPTIONS AND
REGISTRATION VISIT: WWW.NASWVA.ORG