

Join Ride On for a Para-Dressage Symposium

November 20-21, 2017

With Michel Assouline



Therapeutic Horsemanship

***USEF Head of Para-Equestrian Coach Development and High Performance Consultant
At Ride On, an International Para-Equestrian Dressage Center of Excellence***

For Aspiring, Developing and Elite Para-Athletes

Athlete Training Days with Collaborative Coaching

\$500 per Athlete includes 2 coaching sessions with Michel,

Monday AM lecture, lunch both days and

2 Cocktail Reception Tickets

Trainers and Auditors welcome \$25 per day

Partial Scholarships are available for those in need

There will be a limited supply of borrowed horses available

Para-Athletes of all levels welcome

For more information contact Megan McQueeney

JRSporthorses@gmail.com 818-523-3960

Ride On 10860 Topanga Canyon Blvd., Chatsworth, CA 91311



Michel Assouline is Head of Para-Equestrian Coach Development and High Performance Consultant for the USEF. Michel has joined US Equestrian after nearly 12 years as head coach to the multi-medal winning British para-equestrian dressage program. He brings with him a wealth of knowledge about para-equestrian dressage and dressage trainer/coach development.

Michel will also be leading the development and implementation of a trainer/coach development program, while working closely with the Para Centers of Excellence, delivering and running additional seminars and coaching sessions.

We are excited to welcome Michel to Ride On and to the US!

Join Ride On for a Cocktail Reception

Ride On will also be hosting a Cocktail Reception at their beautiful facility

November 20 from 6pm onwards

Please join us to learn more about the exciting opportunities for Para-Dressage in the US

\$100 per person - please RSVP to Sara@RideOn.org

10860 Topanga Canyon Blvd., Chatsworth, CA 91311

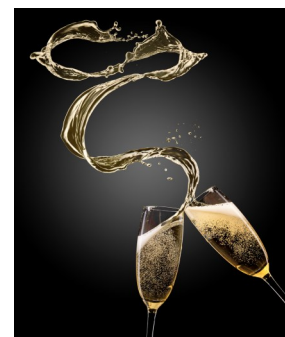

Michele Assouline Symposium Entry Form - November 20-21, 2017

Name: _____
Address: _____
City/State/Zip _____
Phone: _____
Email: _____
Age: _____ Diagnosis: _____

If you are not yet classified please contact us before registering for the Symposium

Grade, if already classified: _____

Do you need to borrow a horse? Yes _____ No _____

If Yes: Rider Weight: _____ Height: _____

What type of horse do you work best with?

If not borrowing a horse: when will your horse arrive and depart

Stabling available \$50 per night (Please provide own feed and bedding) _____

Whether you are using our horse or bringing your own please tell us about your riding experience and competition experience, if any:

Circle and include payment with entry for

Full Registration \$500 (includes cocktail reception) Auditor Fee \$25 per day Stabling \$50 per night

Check made payable to Ride On enclosed _____

Please charge my credit card Visa/MC/AmEx # _____

Cardholder Name _____ Exp Date _____ CVV Code _____

Billing Address _____

Please return to Megan McQueeney, Ride On, 10860 Topanga Canyon Blvd., Chatsworth, CA 91311

Questions or Problems Contact Megan McQueeney (818) 523-3960 or jrsport_horses@gmail.com