



## Demographic and Income Comparison Profile

252 Metting Rd, Goliad, Texas, 77963 2  
252 Metting Rd, Goliad, Texas, 77963  
Rings: 10, 100, 200 mile radii

Prepared by Esri  
Latitude: 28.69125  
Longitude: -97.39804

	10 miles	100 miles	200 miles
<b>Census 2010 Summary</b>			
Population	4,604	3,104,551	13,568,186
Households	1,806	1,108,097	4,726,916
Families	1,279	768,168	3,316,716
Average Household Size	2.50	2.72	2.81
Owner Occupied Housing Units	1,392	708,321	2,976,145
Renter Occupied Housing Units	414	399,776	1,750,776
Median Age	44.3	34.2	33.0
<b>2017 Summary</b>			
Population	5,008	3,501,152	15,556,950
Households	1,976	1,240,298	5,392,631
Families	1,394	854,340	3,765,505
Average Household Size	2.49	2.75	2.83
Owner Occupied Housing Units	1,480	761,898	3,273,624
Renter Occupied Housing Units	496	478,400	2,119,007
Median Age	46.6	35.2	34.1
Median Household Income	\$49,027	\$53,461	\$56,958
Average Household Income	\$71,913	\$73,475	\$82,857
<b>2022 Summary</b>			
Population	5,294	3,804,792	17,100,314
Households	2,095	1,346,742	5,920,864
Families	1,475	924,454	4,125,481
Average Household Size	2.49	2.76	2.84
Owner Occupied Housing Units	1,571	824,553	3,590,791
Renter Occupied Housing Units	525	522,189	2,330,073
Median Age	47.6	35.9	34.6
Median Household Income	\$57,225	\$58,684	\$64,014
Average Household Income	\$84,854	\$83,478	\$94,405
<b>Trends: 2017-2022 Annual Rate</b>			
Population	1.12%	1.68%	1.91%
Households	1.18%	1.66%	1.89%
Families	1.14%	1.59%	1.84%
Owner Households	1.20%	1.59%	1.87%
Median Household Income	3.14%	1.88%	2.36%

Source: U.S. Census Bureau, Census 2010 Summary File 1. Esri forecasts for 2017 and 2022.

February 21, 2018



## Demographic and Income Comparison Profile

252 Metting Rd, Goliad, Texas, 77963 2  
252 Metting Rd, Goliad, Texas, 77963  
Rings: 10, 100, 200 mile radii

Prepared by Esri  
Latitude: 28.69125  
Longitude: -97.39804

2017 Households by Income	10 miles		100 miles		200 miles	
	Number	Percent	Number	Percent	Number	Percent
<\$15,000	286	14.5%	144,874	11.7%	580,209	10.8%
\$15,000 - \$24,999	265	13.4%	129,532	10.4%	532,250	9.9%
\$25,000 - \$34,999	185	9.4%	127,725	10.3%	527,825	9.8%
\$35,000 - \$49,999	265	13.4%	171,592	13.8%	706,304	13.1%
\$50,000 - \$74,999	345	17.5%	236,113	19.0%	961,950	17.8%
\$75,000 - \$99,999	214	10.8%	153,202	12.4%	650,120	12.1%
\$100,000 - \$149,999	233	11.8%	164,927	13.3%	750,058	13.9%
\$150,000 - \$199,999	69	3.5%	57,874	4.7%	320,006	5.9%
\$200,000+	114	5.8%	54,451	4.4%	363,909	6.7%
Median Household Income	\$49,027		\$53,461		\$56,958	
Average Household Income	\$71,913		\$73,475		\$82,857	
Per Capita Income	\$28,906		\$26,609		\$29,154	

2022 Households by Income	Number	Percent	Number	Percent	Number	Percent
<\$15,000	276	13.2%	151,127	11.2%	607,375	10.3%
\$15,000 - \$24,999	246	11.7%	127,800	9.5%	529,182	8.9%
\$25,000 - \$34,999	166	7.9%	122,320	9.1%	503,213	8.5%
\$35,000 - \$49,999	237	11.3%	165,550	12.3%	678,994	11.5%
\$50,000 - \$74,999	332	15.8%	242,279	18.0%	991,519	16.7%
\$75,000 - \$99,999	268	12.8%	180,602	13.4%	768,872	13.0%
\$100,000 - \$149,999	331	15.8%	212,160	15.8%	962,367	16.3%
\$150,000 - \$199,999	99	4.7%	75,148	5.6%	412,910	7.0%
\$200,000+	141	6.7%	69,748	5.2%	466,432	7.9%
Median Household Income	\$57,225		\$58,684		\$64,014	
Average Household Income	\$84,854		\$83,478		\$94,405	
Per Capita Income	\$34,060		\$30,082		\$33,081	

**Data Note:** Income is expressed in current dollars.

**Source:** U.S. Census Bureau, Census 2010 Summary File 1. Esri forecasts for 2017 and 2022.

February 21, 2018



## Demographic and Income Comparison Profile

252 Metting Rd, Goliad, Texas, 77963 2  
252 Metting Rd, Goliad, Texas, 77963  
Rings: 10, 100, 200 mile radii

Prepared by Esri  
Latitude: 28.69125  
Longitude: -97.39804

2010 Population by Age	10 miles		100 miles		200 miles	
	Number	Percent	Number	Percent	Number	Percent
Age 0 - 4	262	5.7%	226,327	7.3%	1,058,770	7.8%
Age 5 - 9	305	6.6%	229,233	7.4%	1,053,434	7.8%
Age 10 - 14	325	7.1%	229,212	7.4%	1,025,251	7.6%
Age 15 - 19	344	7.5%	237,730	7.7%	1,032,673	7.6%
Age 20 - 24	169	3.7%	233,239	7.5%	1,011,894	7.5%
Age 25 - 34	400	8.7%	427,233	13.8%	1,993,916	14.7%
Age 35 - 44	537	11.7%	402,716	13.0%	1,871,573	13.8%
Age 45 - 54	674	14.6%	424,183	13.7%	1,814,472	13.4%
Age 55 - 64	718	15.6%	337,651	10.9%	1,379,808	10.2%
Age 65 - 74	470	10.2%	195,975	6.3%	756,194	5.6%
Age 75 - 84	291	6.3%	116,165	3.7%	416,622	3.1%
Age 85+	109	2.4%	44,887	1.4%	153,601	1.1%

2017 Population by Age	Number		Percent		Number	
	Number	Percent	Number	Percent	Number	Percent
Age 0 - 4	268	5.4%	241,155	6.9%	1,141,853	7.3%
Age 5 - 9	282	5.6%	241,831	6.9%	1,138,199	7.3%
Age 10 - 14	295	5.9%	241,016	6.9%	1,116,670	7.2%
Age 15 - 19	306	6.1%	241,505	6.9%	1,076,421	6.9%
Age 20 - 24	285	5.7%	263,616	7.5%	1,172,501	7.5%
Age 25 - 34	473	9.4%	511,234	14.6%	2,345,474	15.1%
Age 35 - 44	499	10.0%	441,302	12.6%	2,066,902	13.3%
Age 45 - 54	650	13.0%	427,945	12.2%	1,904,643	12.2%
Age 55 - 64	804	16.1%	411,524	11.8%	1,738,384	11.2%
Age 65 - 74	677	13.5%	287,663	8.2%	1,150,066	7.4%
Age 75 - 84	330	6.6%	136,164	3.9%	508,363	3.3%
Age 85+	139	2.8%	56,197	1.6%	197,474	1.3%

2022 Population by Age	Number		Percent		Number	
	Number	Percent	Number	Percent	Number	Percent
Age 0 - 4	278	5.3%	262,174	6.9%	1,254,810	7.3%
Age 5 - 9	287	5.4%	257,236	6.8%	1,225,072	7.2%
Age 10 - 14	311	5.9%	260,179	6.8%	1,218,830	7.1%
Age 15 - 19	311	5.9%	258,290	6.8%	1,169,640	6.8%
Age 20 - 24	255	4.8%	262,132	6.9%	1,175,052	6.9%
Age 25 - 34	537	10.1%	556,733	14.6%	2,602,750	15.2%
Age 35 - 44	515	9.7%	501,728	13.2%	2,346,795	13.7%
Age 45 - 54	633	12.0%	428,632	11.3%	1,954,573	11.4%
Age 55 - 64	814	15.4%	433,650	11.4%	1,846,144	10.8%
Age 65 - 74	786	14.8%	346,466	9.1%	1,413,034	8.3%
Age 75 - 84	414	7.8%	175,341	4.6%	671,916	3.9%
Age 85+	153	2.9%	62,231	1.6%	221,698	1.3%

Source: U.S. Census Bureau, Census 2010 Summary File 1. Esri forecasts for 2017 and 2022.

February 21, 2018



## Demographic and Income Comparison Profile

252 Metting Rd, Goliad, Texas, 77963 2  
252 Metting Rd, Goliad, Texas, 77963  
Rings: 10, 100, 200 mile radii

Prepared by Esri  
Latitude: 28.69125  
Longitude: -97.39804

2010 Race and Ethnicity	10 miles		100 miles		200 miles	
	Number	Percent	Number	Percent	Number	Percent
White Alone	3,737	81.2%	2,371,723	76.4%	9,498,158	70.0%
Black Alone	267	5.8%	198,675	6.4%	1,525,876	11.2%
American Indian Alone	32	0.7%	23,628	0.8%	88,534	0.7%
Asian Alone	13	0.3%	57,289	1.8%	566,377	4.2%
Pacific Islander Alone	2	0.0%	3,260	0.1%	12,145	0.1%
Some Other Race Alone	438	9.5%	356,988	11.5%	1,493,121	11.0%
Two or More Races	116	2.5%	92,988	3.0%	383,954	2.8%
Hispanic Origin (Any Race)	1,832	39.8%	1,663,060	53.6%	6,016,910	44.3%

2017 Race and Ethnicity	10 miles		100 miles		200 miles	
	Number	Percent	Number	Percent	Number	Percent
White Alone	4,024	80.4%	2,606,877	74.5%	10,544,105	67.8%
Black Alone	279	5.6%	238,680	6.8%	1,784,001	11.5%
American Indian Alone	38	0.8%	28,434	0.8%	104,047	0.7%
Asian Alone	13	0.3%	78,812	2.3%	798,051	5.1%
Pacific Islander Alone	2	0.0%	4,333	0.1%	15,217	0.1%
Some Other Race Alone	509	10.2%	426,651	12.2%	1,811,700	11.6%
Two or More Races	143	2.9%	117,365	3.4%	499,829	3.2%
Hispanic Origin (Any Race)	2,102	42.0%	1,949,180	55.7%	7,127,058	45.8%

2022 Race and Ethnicity	10 miles		100 miles		200 miles	
	Number	Percent	Number	Percent	Number	Percent
White Alone	4,232	79.9%	2,806,515	73.8%	11,381,898	66.6%
Black Alone	292	5.5%	268,619	7.1%	1,979,860	11.6%
American Indian Alone	43	0.8%	32,180	0.8%	117,929	0.7%
Asian Alone	13	0.2%	97,566	2.6%	1,000,309	5.8%
Pacific Islander Alone	2	0.0%	5,203	0.1%	17,807	0.1%
Some Other Race Alone	546	10.3%	461,001	12.1%	2,016,131	11.8%
Two or More Races	167	3.2%	133,708	3.5%	586,380	3.4%
Hispanic Origin (Any Race)	2,279	43.0%	2,172,399	57.1%	8,043,001	47.0%

Source: U.S. Census Bureau, Census 2010 Summary File 1. Esri forecasts for 2017 and 2022.

February 21, 2018

## 10 miles

### Trends 2017-2022

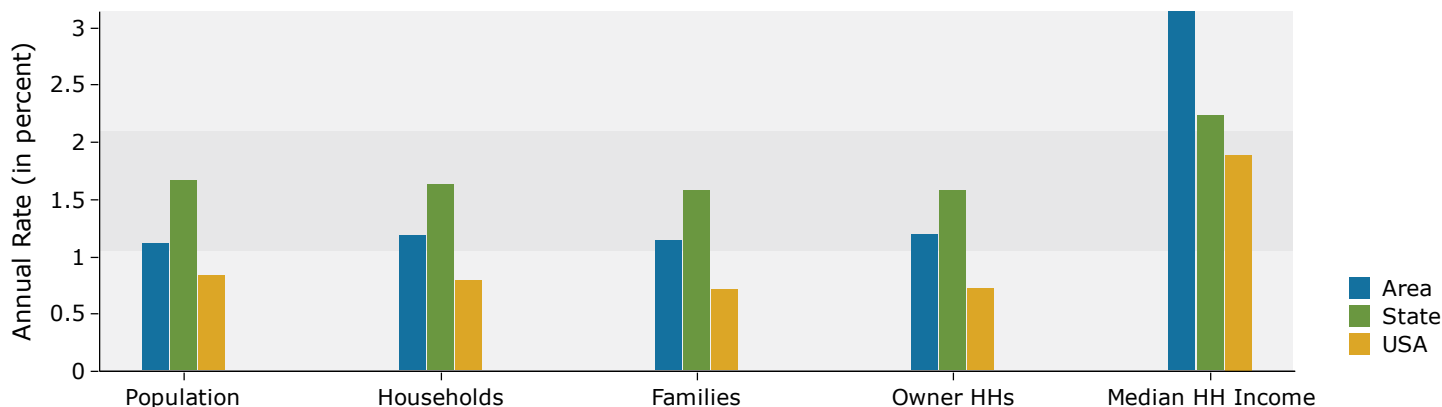

### Population by Age

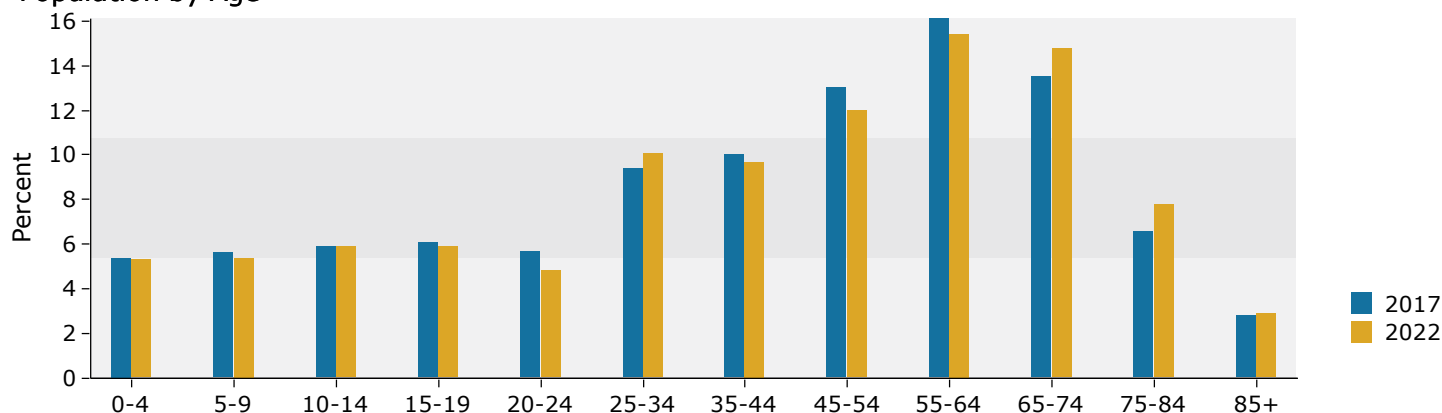

### 2017 Household Income

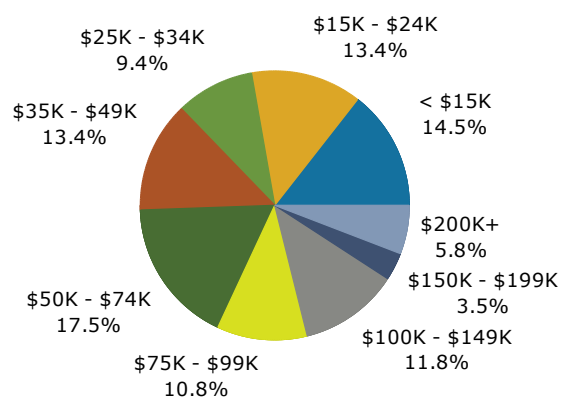

### 2017 Population by Race

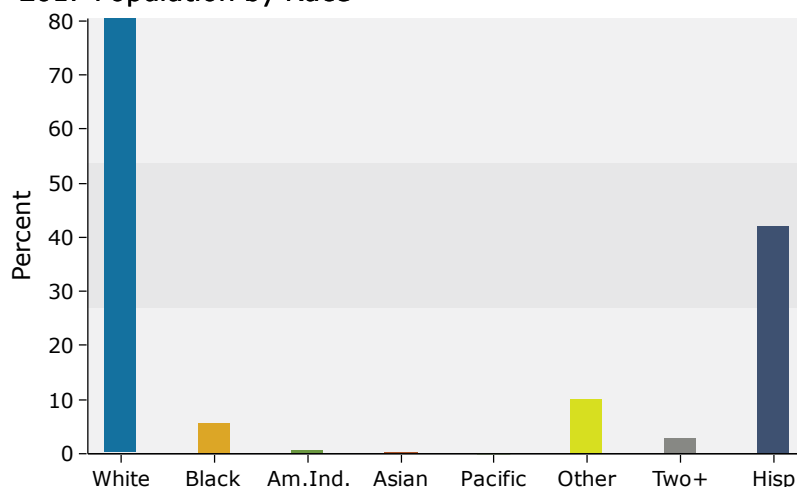

## 100 miles

### Trends 2017-2022

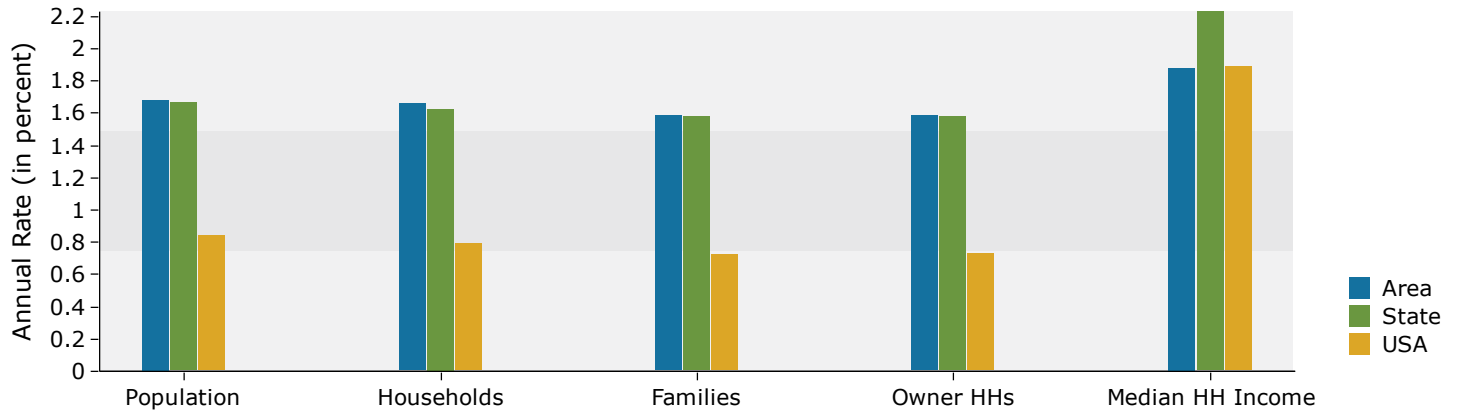

### Population by Age

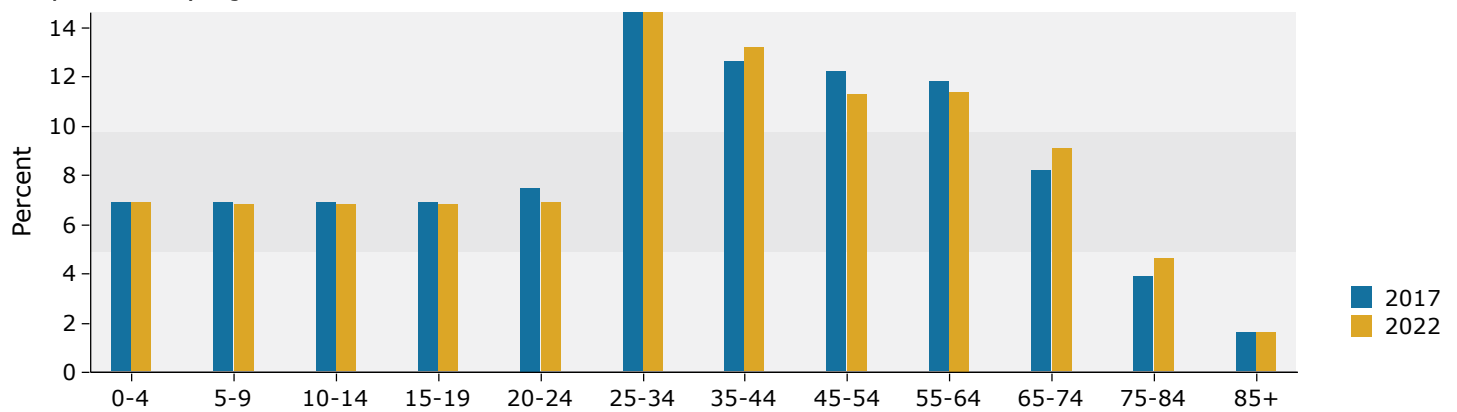

### 2017 Household Income

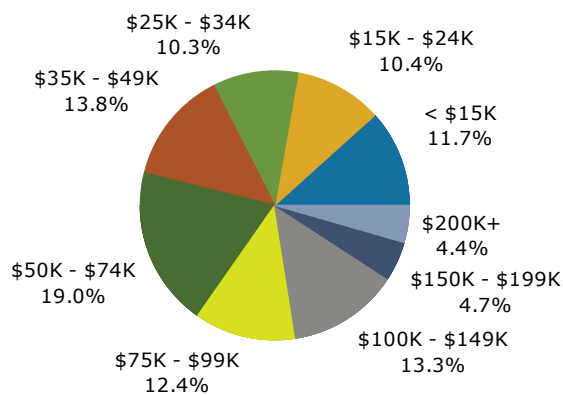

### 2017 Population by Race

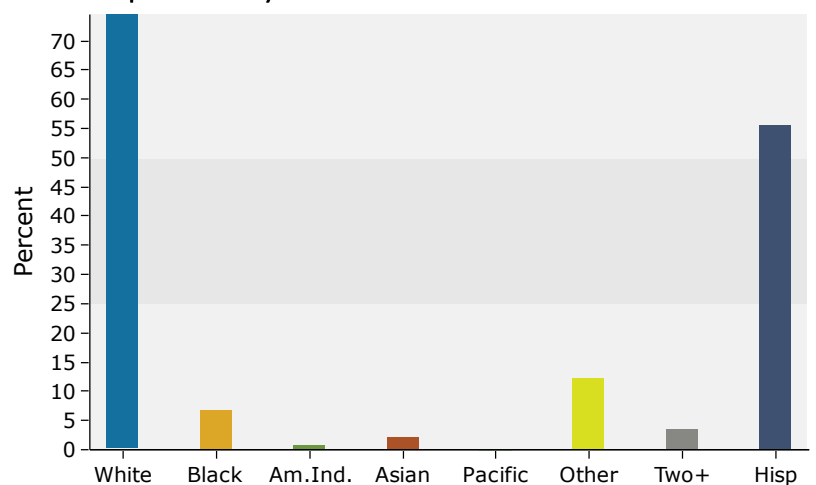

## 200 miles

### Trends 2017-2022

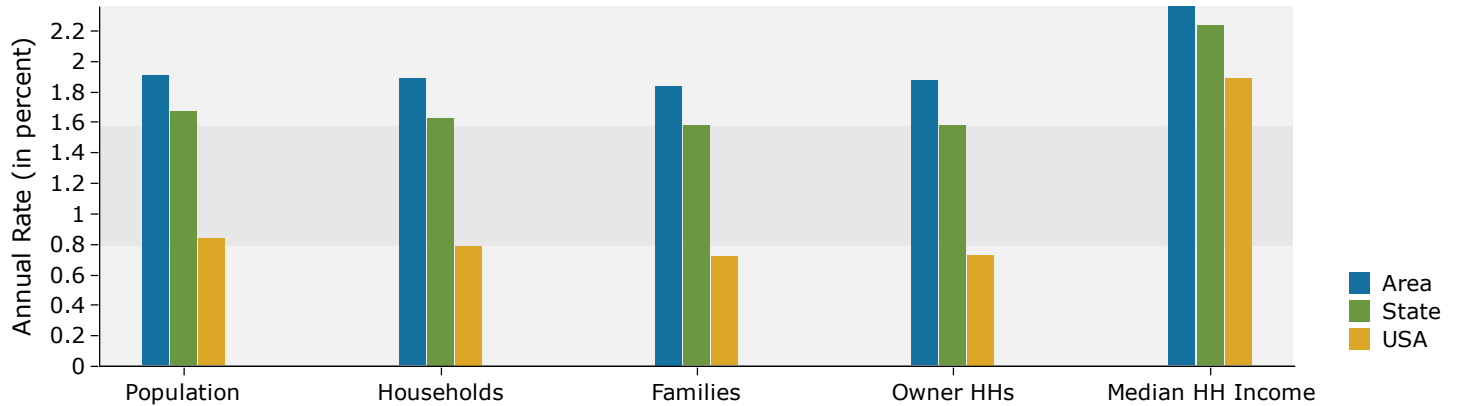

### Population by Age

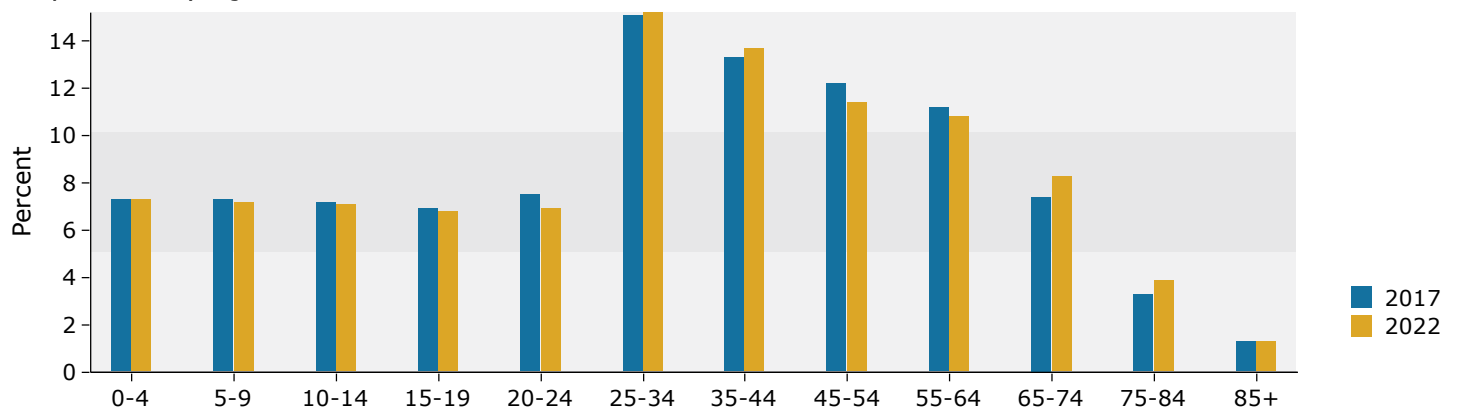

### 2017 Household Income

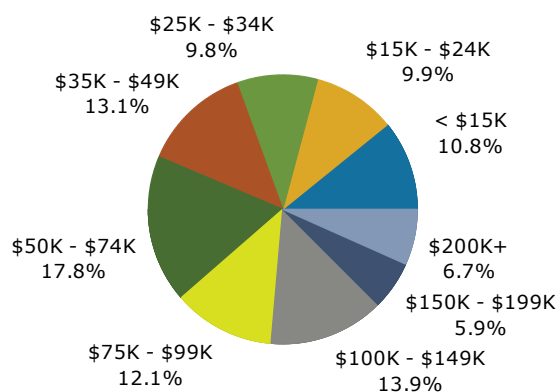

### 2017 Population by Race

