Commercial

Austin Energy Green Building

AUSTIN ENERGY®
GREEN BUILDING

Since 1991, Austin Energy Green Building has provided green building ratings, consulting services, code advancement, education and professional development.

The commercial rating celebrates achievements in the Austin development community that meet the global green building goals to: reverse climate change, enhance human health and well-being, protect and restore water resources, protect bio-diversity and ecosystem services, promote sustainable and regenerative resource cycles, build a greener economy, and enhance community, social equity, environmental justice and quality of life.

Ratings FY 2018

28 projects

5.4 million sq. ft.

1 Whisper Valley Discovery and Amenity Center *3-star*
ASD; DBR Engineering; Norris Design; Structura Inc; EcoSmart Solution; Taurus

2 Aspen West Campus *1-star*
GFF Architects; TBG; Stantec Consulting; Blum Consulting Engineers; EEA Consulting Engineers; JE Dunn; Aspen Heights

3 Hyatt Place Airport *2-star*
LK Architecture; Journeyman Construction; Big Red Dog Engineering; Karen Heet; Noble Surveying & Engineering Works; EEA Consulting Engineers; Journeyman Construction

4 Dell Seton Medical Center at University of Texas *4-star*
Seton Family Healthcare; HKS; Center for Maximum Potential Building Systems; JE Dunn; WSP USA; CCRD Partners; FMG

5 Big Brothers Big Sisters *3-star*
Kipp Flores Architects; Square One Consultants; O'Connell Robertson; AYS Engineering; Coleman and Associates; Texas Design Interests; The Burt Group; Hanrahan Pritchard

6 Westview *1-star*
Andersson Wise Architects; Center for Maximum Potential Building Systems; Co'Design; Big Red Dog Engineering; The Burt Group; EEA Consulting Engineers

7 Skylofts *1-star*
Mark Hart Architecture; STG; Jordan & Skala Engineers; Ecoland Design Group; JE Dunn

8 The Corner on San Gabriel *1-star*
Mark Hart Architecture; The Delphi Groupe; CPH Structural Engineering; JE Dunn; Nichols Engineering

9 The Ruckus *1-star*
Mark Hart Architecture**pus**; MEP Delta Design; The Delphi Groupe; Lincoln 10entures; Motivado

10 Walsh Tarlton Office and Parking Garage *1-star*
Sixthriver Architects; Big Dog Engineering; The Delphi Groupe; The Burt Group Investment Holdings

11 Aloft/element Hotel Downtown Austin *2-star*
White Lodging; STG; DPR Construction; Equipment Dynamics; Stantec Consulting; Blum Consulting Engineers; Hill Mechanical Services

12 500 W 2nd Street *3-star*
Gensler; EEA Consulting Engineers; The Beck Group

13 Fairmont *2-star*
Gensler; Blum Consulting Engineers; EEA Consulting Engineers; Manchester Financial Group; Consort; dwg; Hunt Construction Group

Travis County District Attorney's Office *3-star*
Travis County District Attorney's Office; Page; Structures + Haynes Whaley; Flintco; IMEG; CNG; Studio D Consulting + Design

1
photo courtesy of Taurus

Rated Projects FY 2018

2
© Craig D. Blackmon, FAIA

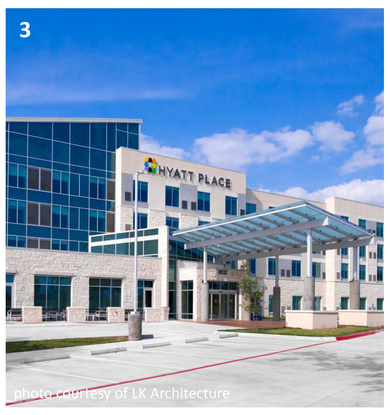

3
photo courtesy of LK Architecture

4
© Casey Dunn

5
photo courtesy of O'Connell Robertson

6
photo courtesy of Andersson Wise Architects

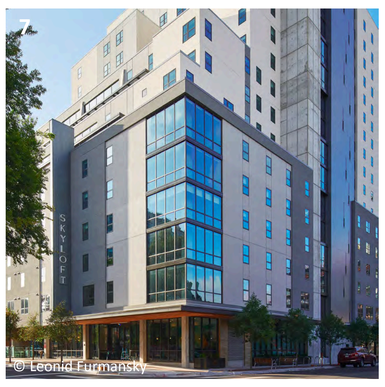
7
© Leonid Furmansky

8
© Leonid Furmansky

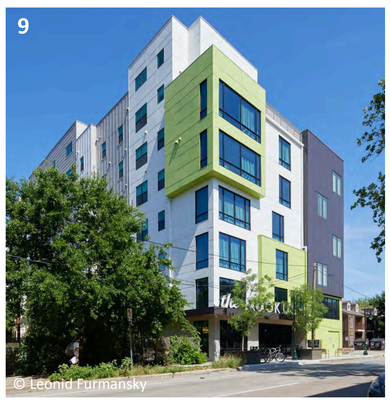
9
© Leonid Furmansky

10
© Anthony Chambliss

11

12
© Chad Mellon – photo courtesy of Gensler

13
© Connie Zhou – photo courtesy of Gensler

Austin Energy Strategic Plan

Environment

202 Projects Reported since 2006 | **28** Projects Reported in 2018 | **119** Projects Underway

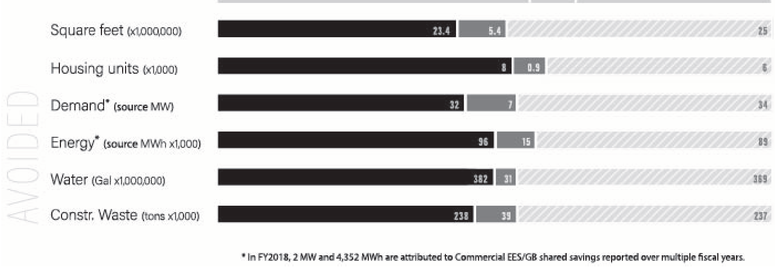

Team

Sarah

Jeff

Michael

Mark

Greg

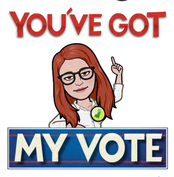

Kristine

Garrett

Mary

Safety

- Collaborated with Stalled!, Better Builder Program and Austin PARD to advance local safety initiatives
- Led AEGB participation in a Resilience Working Group with the Austin Office of Sustainability, AISD and Homeland Security – *Jeff Wacker*

Employee Engagement

- Led team appreciation and rating awareness planning – *Kristine Walker*
- Organized tours featuring New Central Library, LCRA Redbud Center and the Oracle Building

Grid Modernization

- Sponsored by SECO to attend the 2018 Texas Energy Summit – *Michael Husted*
- Participated in the Rocky Mountain Institute eLab Accelerator with New Building Institute and USGBC – *Mark Leger*

Financial Health

- Won APPA DEED 3 year grant: GridOptimal
- Welcomed new staff - *Greg Arcangeli and Kristine Walker*

Business Excellence

- Participated in Resilience Working Group with Office of Sustainability, AISD, Austin PARD, Homeland Security
- Led initiative to provide modeling guidelines for the Austin Energy District Cooling Systems – *Greg Arcangeli*
- Online Rating System maintenance & data actualization – *Garrett Jaynes*
- Developed Ratings Crosswalks – *Mary Petrovich*

Customer Collaboration

- Celebrated achievements with ceremonies

AISD PAC

Whisper Valley

© Brian Fitzsimmons
Mueller LEED for Neighborhood Development (ND) Gold

© Brian Fitzsimmons
Big Brothers Big Sisters

Dell Seton Medical

Habitat for Humanity