

Appeals Process

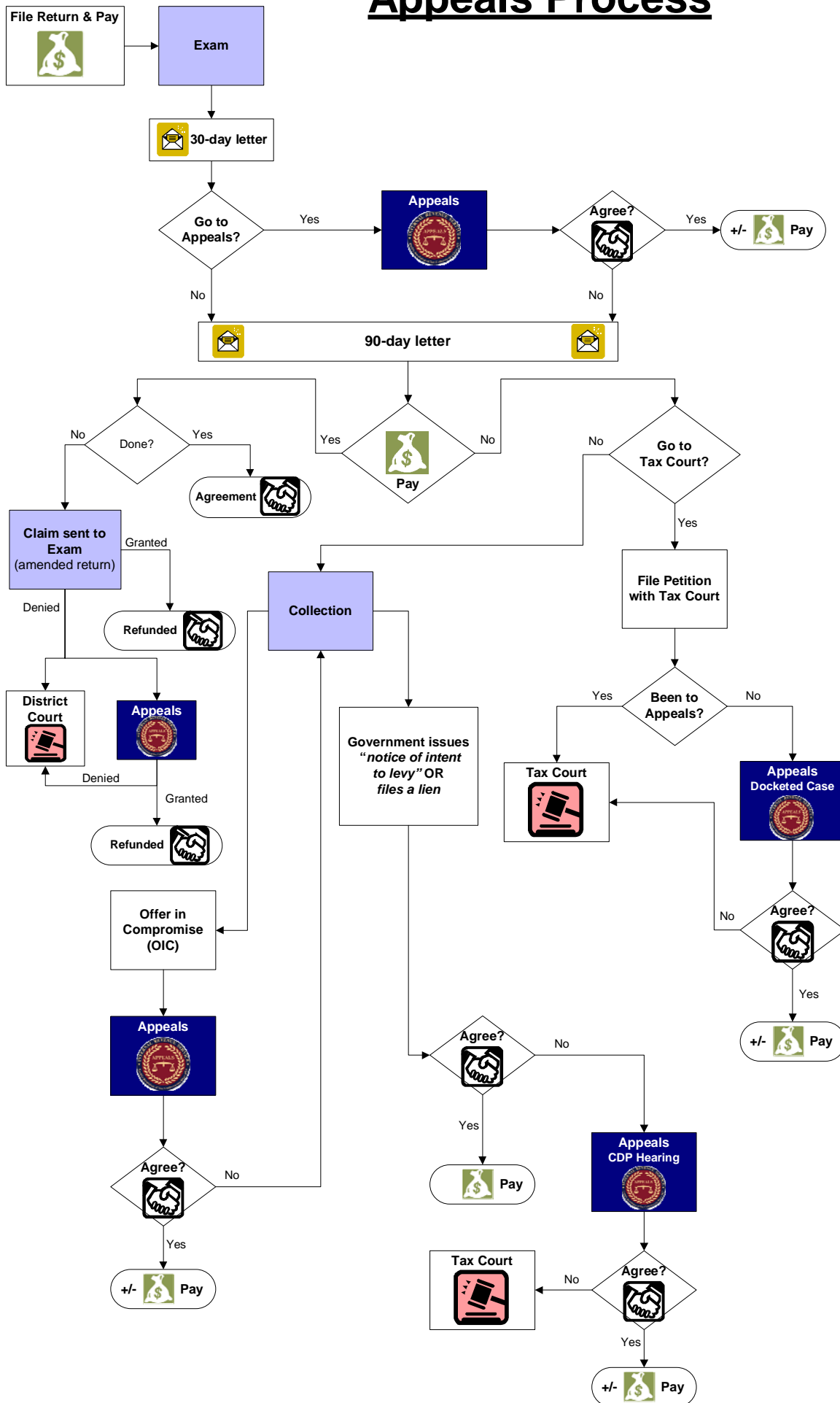

Nevada Directory

Communications and Liaison Division

IRS Telephone DIRECTORY for Practitioners



7/25/2018

The purpose of the IRS Telephone Directory for Practitioners is to assist members of the practitioner community as they attempt to resolve issues or concerns without circumventing normal channels that exist. Please note this information is only intended for tax professionals and is not to be shared with individual clients.

If you are unsure of who to contact or when to initiate a contact, an IRS Stakeholder Liaison can provide guidance and assistance. You can find your local liaison on IRS.gov, keyword search: "Stakeholder Liaison".

Nevada Directory

Appeals - Las Vegas

Director, Examination Appeals	John Cardone	202-317-8830
Program Manager, Examination	Patrick McGuire	503-265-3755
Director, Collection Appeals	Scott Reisher	202-317-8975
Program Manager, Collection	Richard Stefanski	415-281-7866

Area Counsel

Area Counsel SBSE	Edwin Herrera	720-956-4037
Associate Area Counsel SBSE	Ric D Hulshoff	702-868-5155

Communications & Liaison (C&L)-SBSE-Stakeholder Liaison Field

Area Manager	Derek Ganter	derek.c.ganter@irs.gov	626-927-1416
--------------	--------------	------------------------	--------------

Criminal Investigation

Director, Field Operations West	Reginael McDaniel	202-317-3555
Special Agent in Charge	Michael Brock	801-799-6754
Supervisory Criminal Investigator - Las Vegas	Adam B Steiner	702-868-5110
Supervisory Criminal Investigator - Las Vegas	David E Lowe	702-868-5120
Supervisory Criminal Investigator - Las Vegas	Ronald Loecker	702-868-5116
Supervisory Criminal Investigator - Reno	Anthony Denn	775-325-9775

HQ PIPDS - Disclosure

Program Manager	Theresa Gates	206-946-3535
-----------------	---------------	--------------

HQ PIPDS - Governmental Liaison

Area Manager - West	Bill Maier	408-283-1777
---------------------	------------	--------------

Insolvency

Territory Manager - Insolvency	Doug Davaz	602-636-9291
--------------------------------	------------	--------------

Large Business & International (Communications, Technology & Media)

Director, Field Operations (Southwest)	Paul Curtis	949-575-6237
Territory Manager	Rosanne Perricelli	602-636-9496

Lien Cases

Centralized Lien Unit		800-913-6050
-----------------------	--	--------------

SB/SE Collection Division

Area Director	Charles Buckla	510-907-5730
Territory Manager	Wendell Francis	801-799-7020

SB/SE Examination Division Territory Manager

Area Director	Guadalupe Ortiz	303-603-4701
Acting Territory Manager	Lanna Stoddard	702-868-5273

SB/SE Specialty Programs Employment Tax

Territory Manager	Orville Surla	503-265-3744
-------------------	---------------	--------------

SBSE Specialty Programs Estate & Gift Tax

866-699-4083

SBSE Specialty Programs Excise Tax

Group Manager	Thomas Deis	801-799-6822
---------------	-------------	--------------

Taxpayer Advocate

Local Taxpayer Advocate	Deborah Mata	702-868-5180
<u>Wage & Investment Field Assistance</u>		
Director, Field Assistance	Susan Simon	470-639-3486
Territory Manager	Virginia Voyles	602-636-9110
<u>Wage & Investment Stakeholder Partnership, Education & Communication</u>		
Area Director	Darren James	559-454-6600

IRS Contact List for Practitioners

NOTE: Local Time – Alaska (AK) and Hawaii (HI) follow Pacific Time (PT), Some telephone numbers are not toll-free

Service	Telephone Number	Hours of operation (where published)
Amended Return Hotline	866-464-2050	M-F, 7:00 a.m.- 7:00 p.m. local time
AUR SBSE (IMF-SSN) Brookhaven, Ogden or Philadelphia	800-829-8310	M–F, 7:00 a.m. - 8:00 p.m. local time
AUR SBSE (IMF-SSN) International	267-941-1026	
AUR SBSE (BMF-EIN)	877-571-4712	
AUR SBSE (BMF-EIN) International	801-612-4822	
AUR W&I Andover, Atlanta, Austin or Fresno	800-829-3009	M-F, 7:00 a.m. – 8:00 p.m. local time
Automated Collection System (ACS) (BMF)	800-829-3903	M-F, 8:00 a.m. – 8:00 p.m. local time
Automated Collection System (ACS) (IMF)	800-829-7650	M-F, 8:00 a.m. – 8:00 p.m. local time
Automated Collection System (ACS) (International)	267-941-1004	M-F, 8:00 a.m. – 8:00 p.m. local time
Automated Substitute for Return Call-Site (W&I)	866-681-4271	M-F, 8:00 a.m. – 8:00 p.m. CT
BSA e-Filing Help Desk	866-346-9478	BSAEFilingHelp@fincen.gov
Business and Specialty Tax Line	800-829-4933	M-F, 7:00 a.m. – 7:00 p.m. local time
Centralized Insolvency Operation (SBSE)	800-973-0424	M-F, 7:00 a.m. – 10:00 p.m. ET
Centralized Lien Payoff (SBSE)	800-913-6050	M-F, 8:00 a.m. – 5:00 p.m. local time
Collection Services – Combat Zone (W&I)	800-908-0368	
Combat Zone (including collection services)	800-908-0368	
Continuing Education Provider (RPO)	888-316-7581	M-F, 8:00 a.m. – 6:00 p.m. ET
Correspondence Examination (SBSE)	866-897-0161	M-F, 7:00 a.m. - 7:00 p.m. local time
Correspondence Examination (SBSE) International	267-941-1037	
Correspondence Examination (W&I)	866-897-0177	M-F 8:00 a.m. - 8:00 p.m. local time
e-File Payment Services	888-353-4537	
Disaster or Combat Zone Special Hotline	866-562-5227	M-F, 7:00 a.m. - 7:00 p.m. local time
Electronic Federal Tax Payment System Help Line – Businesses	800-555-4477 or 800-945-8400	M-F 8:00 a.m. - 8:00 p.m. local time

IRS Contact List for Practitioners

NOTE: Local Time – Alaska (AK) and Hawaii (HI) follow Pacific Time (PT), Some telephone numbers are not toll-free

Service	Telephone Number	Hours of operation (where published)
Electronic Federal Tax Payment System Help Line – Individuals	800-316-6541	M-F 8:00 a.m. - 8:00 p.m. local time
Electronic Federal Tax Payment System Help Line – Internet Assistance	800-555-8778	M-F 8:00 a.m. - 8:00 p.m. local time
Electronic Filing Help PIN	866-704-7388	M-F, 7:00 a.m. - 7:00 p.m. local time
Electronic Product and Services Support (e-Help Desk for practitioners only)	866-255-0654	M – F, 6:30 a.m. - 6:00 p.m. CT (expanded during filing season)
Employer Identification Number (EIN)	800-829-4933	M-F, 7:00 a.m. - 10:00 p.m. local time
Employer Identification Number – International	267-941-1099	M-F, 5:00 a.m. - 10:00 p.m. CT
Excise Tax and Form 2290 Help Line (SBSE)	866-699-4096	M–F, 8:00 a.m.- 6:00 p.m. ET
Excise Tax – International	859-292-0456	
FBAR/BSA and Title 31 Help Line	866-270-0733	M–F, 8:00 a.m.- 4:30 p.m. ET FBARquestions@irs.gov 8300questions@irs.gov
FBAR/BSA and Title 31 Help Line – International	313-234-6146	
Federal Management Service – FMS – Treasury Refund Offset Information	800-304-3107	M-F, 7:30 a.m. - 5:00 p.m. CT
Forms 706 and 709 Help Line	866-699-4083	M–F, 7:00 a.m. - 7:00 p.m. local time
Forms and Publications	800-829-3676	M–F, 7:00 a.m. - 7:00 p.m. local time
Frivolous Return Program (SBSE)	866-883-0235	
Government Liaison/Disclosure Help Desk	866-591-0860	
Health Coverage Tax Credit	866-628-4282	M-F, 8:00 a.m. - 5:00 p.m. CT
Identity Protection Specialized Unit	800-908-4490	M-F, 7:00 a.m. - 7:00 p.m. local time
Individual Taxpayer Identification Number (ITIN)	800-908-9982	M-F, 7:00 a.m. - 7:00 p.m. local time
Information Return Reporting	866-455-7438	M–F, 8:30 a.m. - 4:30 p.m. ET
Innocent Spouse Hotline (W&I)	855-851-2009	M-F, 7:30 a.m. - 4:00 p.m. ET
Installment Agreements – Manually Monitored	866-897-4289	
Installment Agreements – Partial Pay (SBSE)	800-831-0273	

IRS Contact List for Practitioners

NOTE: Local Time – Alaska (AK) and Hawaii (HI) follow Pacific Time (PT), Some telephone numbers are not toll-free

Service	Telephone Number	Hours of operation (where published)
International Tax Assistance	267-941-1000	M-F, 5:00 a.m. - 10:00 p.m. CT
IRS Tax Help Line for Individuals	800-829-1040	M–F, 7:00 a.m. - 7:00 p.m. local time
ITIN Program Office (Form W-7 and Acceptance Agent Program – Form 13551)	404-338-8963	Message Line: 24/7 hour operation ITINProgramOffice@irs.gov
National Taxpayer Advocate Help Line	877-777-4778	M–F, 7:00 a.m. - 7:00 p.m. local time
Office of Professional Responsibility – Enrolled Practitioner Program	855-472-5540	M-F, 6:30 a.m. - 5:00 p.m. CT
Online Payment Agreement (OPA)	800-829-0994 X684	M-F, 8:00 a.m. - 8:00 p.m. local time
Phishing Scams (TIGTA)	800-366-4484	phishing@irs.gov
Power of Attorney – Ogden (taxpayers west of the Mississippi and Wisconsin)	855-214-7522	This is a FAX # 24/7
Power of Attorney – Memphis (taxpayers east of the Mississippi and Arkansas and Louisiana)	855-214-7519	This is a FAX # 24/7
Power of Attorney – Philadelphia (1 st # for TPs in US, 2 nd # for TPs abroad)	855-772-3156 267–941–1017	This is a FAX # 24/7
Practitioner Priority Service (Practitioners Only)	866-860-4259	M–F, 7:00 a.m. - 7:00 p.m. local time
PTIN Help Desk	877-613-7846	M-F, 8:00 a.m. - 5:00 p.m. CT
Refund Hold Hotline (W&I)	866-897-3315	
Refund Hotline (Where's My Refund?)	800-829-1954	M-F, 7:00 a.m. - 7:00 p.m. local time Automated service is available 24/7
Report Tax Schemes	866-775-7474	
Return Preparer Office	202-317-7063 202-317-4358 FAX	
Special Enrollment Examination	800-306-3926	M-F, 8:00 a.m. - 8:00 p.m. ET
TAC Appointment Line	844-545-5640	M-F, 7:00 a.m. - 7:00 p.m. local time
Tax Exempt and Government Entities (TEGE)	877-829-5500	M–F, 8:00 a.m. - 5:00 p.m. local time
Tax Fraud Referral Hotline	800-829-0433	Automated Service available 24/7
Tax Offset Program (TOP)	800-304-3107	
Taxpayer Advocacy Panel	888-912-1227	

IRS Contact List for Practitioners

NOTE: Local Time – Alaska (AK) and Hawaii (HI) follow Pacific Time (PT), Some telephone numbers are not toll-free

Service	Telephone Number	Hours of operation (where published)
Taxpayer Advocate Service	877-777-4778	
Telephone Device for the Deaf (TDD): Forms, Tax Help, TAS	800-829-4059	M–F, 7:00 a.m. - 7:00 p.m. local time
TeleTax Topics and Refund Status	800-829-4477	24/7
Transcripts Order Line	800-908-9946	M-F 7:00 a.m. - 7:00 p.m. local time
VITA Locations	800-906-9887	M-F 7:00 a.m. - 7:00 p.m. local time
Withholding Compliance (W&I)	855-839-2235	M-F, 8:00 a.m. - 8:00 p.m. local time