

\\A TRIBUTE TO
YAMO'S 60TH\\
A BENEFIT SUPPORTING
THE PERFORMING ARTS

SUN //
OCT 15
2017
1:30PM //

ARTS Showcase

SPONSORSHIP OPPORTUNITIES

THE ETHS EDUCATIONAL FOUNDATION PRESENTS

A NEW EVENT IN SUPPORT OF ETHS

Showcase ETHS! A Tribute to YAMO's 60th: A Benefit Supporting the Performing Arts will be a variety-style performance show to raise funds in support of the arts at ETHS.

Showcase ETHS! will highlight the many talents of our alumni and celebrate 60 years of YAMO, the historic student-directed and produced show at ETHS. The benefit will feature notable singers, dancers, musicians, and writers including **Tony Award winner Jessie Mueller '01**.



YOUR INVOLVEMENT MAKES A DIFFERENCE

Sponsoring **Showcase ETHS!** will:

- Demonstrate your commitment to ETHS and today's students.
- Offer businesses the opportunity for visibility and advertising across a broad community audience.

Thanks to the support of individual, corporate and foundation gifts; the ETHS Educational Foundation is able to raise and distribute funds to enhance the opportunities that further the mission of ETHS and ensure lasting excellence.

Join us in this support!



SPACE FOR THE ARTS

**YOUR SUPPORT WILL CREATE NEW
REHEARSAL AND DRESSING ROOMS
THAT WILL BENEFIT HUNDREDS OF
STUDENTS THROUGHOUT THE YEAR.**

FEATURING:

Re-designed Rehearsal Space
Performance Dressing Rooms
Costume and Prop Display

GUARANTEEING ACCESS TO
EXCELLENCE FOR ALL STUDENTS

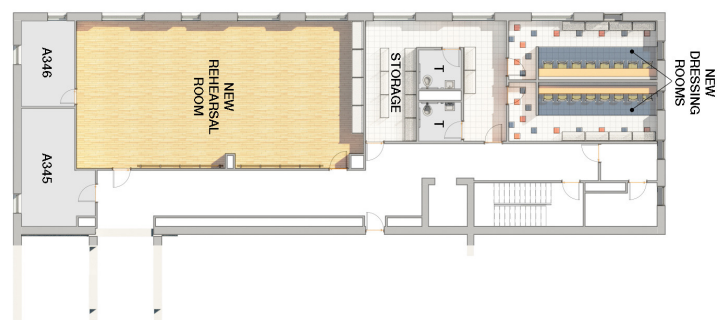

SPONSORSHIP OPPORTUNITIES

| | | |
|--------------------------|--------|---|
| Marquee Sponsor | \$5000 | <ul style="list-style-type: none"> ○ Four tickets to the Showcase ETHS! Benefit Show ○ Four tickets to the VIP Post Reception Event at Temperance Beer Company for a meet and greet with show performers including Tony Award winner Jessie Mueller '01 ○ Early access to reserved premium seating in the ETHS Auditorium ○ Engraved seat plaque in the Upstairs Theater at ETHS ○ Recognition in the following communications: <ul style="list-style-type: none"> • Email invitation (sent to 8,000 donors and alumni) • Logo on display during event and in program book • KIT Alumni Newsletter (circulated to over 46,000 alumni) • ETHS Foundation E-Newsletter (circulated to 10,000 emails) • Event website and Foundation website listing • Shout out at the ETHS Homecoming football game • Ad in the YAMO and ETHS Musical Programs (8,000+ distributed) |
| Stage Sponsor | \$2500 | <ul style="list-style-type: none"> ○ Four tickets to the Showcase ETHS! Benefit Show ○ Four tickets to the VIP Post Reception Event at Temperance Beer Company for a meet and greet with show performers including Tony Award winner Jessie Mueller '01 ○ Early access to reserved premium seating in the ETHS Auditorium ○ Engraved seat plaque in the Upstairs Theater at ETHS ○ Recognition in the following communications: <ul style="list-style-type: none"> • Email invitation (sent to 8,000 donors and alumni) • Logo on display during event and in program book • KIT Alumni Newsletter (circulated to over 46,000 alumni) • ETHS Foundation E-Newsletter (circulated to 10,000 emails) • Event website and Foundation website listing |
| Orchestra Sponsor | \$1000 | <ul style="list-style-type: none"> ○ Four tickets to the Showcase ETHS! Benefit Show ○ Four tickets to the VIP Post Reception Event at Temperance Beer Company for a meet and greet with show performers including Tony Award winner Jessie Mueller '01 ○ Early access to reserved premium seating in the ETHS Auditorium ○ Recognition in the following communications: <ul style="list-style-type: none"> • Email invitation (sent to 8,000 donors and alumni) • Logo on display during event and in program book • ETHS Foundation E-Newsletter (circulated to 10,000 emails) • Event website and Foundation website listing |
| Mezzanine Sponsor | \$350 | <ul style="list-style-type: none"> ○ Two tickets to the Showcase ETHS! Benefit Show ○ Two tickets to the VIP Post Reception Event at Temperance Beer Company for a meet and greet with show performers including Tony Award winner Jessie Mueller '01 ○ Early access to premium seating in the ETHS Auditorium ○ Recognition in the following communications: <ul style="list-style-type: none"> • Event program book given to all attendees |
| Balcony Sponsor | \$200 | <ul style="list-style-type: none"> ○ Two tickets to the Showcase ETHS! Benefit Show ○ Early access to seating in the ETHS Auditorium ○ Recognition in the following communications: <ul style="list-style-type: none"> • Event program book given to all attendees |
| Arts Benefactor | \$100 | <ul style="list-style-type: none"> ○ One ticket to the Showcase ETHS! Benefit Show ○ Early access to seating in the ETHS Auditorium ○ Recognition in the following communications: <ul style="list-style-type: none"> • Event program book given to all attendees |

If you would like to sponsor Showcase ETHS! and have questions, please contact:
Sarah Schmidt 847/424-7534 or schmidts@eths.k12.il.us
Sponsor online at www.eths.k12.il.us/foundation

ETHS Educational Foundation SHOWCASE ETHS! Sponsorship Form

Individual and/or Corporate Sponsor Information

Name _____

Name as it should appear on printed materials _____

Contact name at company (if applicable) _____

Address _____

Telephone _____

E-mail _____

Sponsorship Levels (please check)

- | | |
|--|--|
| <input type="checkbox"/> Marquee Sponsor (\$5,000) | <input type="checkbox"/> Balcony Sponsor (\$200) |
| <input type="checkbox"/> Stage Sponsor (\$2,500) | <input type="checkbox"/> Arts Benefactor (\$100) |
| <input type="checkbox"/> Orchestra Sponsor (\$1,000) | <input type="checkbox"/> General Admission Ticket (\$35) |
| <input type="checkbox"/> Mezzanine Sponsor (\$350) | <input type="checkbox"/> Student Admission Ticket (\$12) |

Payment Options (Check or Credit Card)

- ☐ Register online at www.eths.k12.il.us/foundation
- ☐ Check Enclosed: Check Number _____ Check Amount _____
(Please make check payable to ETHS Educational Foundation)
- ☐ Credit Card: Card Number _____ Exp. Date _____

Name on Card _____ Signature _____

Deadlines

All Sponsors—Notification of gift must be received by **September 15th, 2017** to be included in the event materials. Please send electronic image of logo to schmidts@eths.k12.il.us
Note: Corporate logo must be one image in jpg or png format.

Mail or Email Completed Form to: Sarah Schmidt, Associate Executive Director
ETHS Educational Foundation 1600 Dodge Avenue Evanston, IL 60201
Phone: (847) 424-7534 • schmidts@eths.k12.il.us
Sponsor online at www.eths.k12.il.us/foundation